

**DR MCR HRD**  
**Institute of**  
**TELANGANA**

**GROUP-31**

1. Yatendra Choudhary
2. Mohit Kumar
3. Harshit Kumar
4. Rishi Kumar Verma
5. Shashank Kadambri

# VILLAGE ATTACHMENT SOLAKPALLE

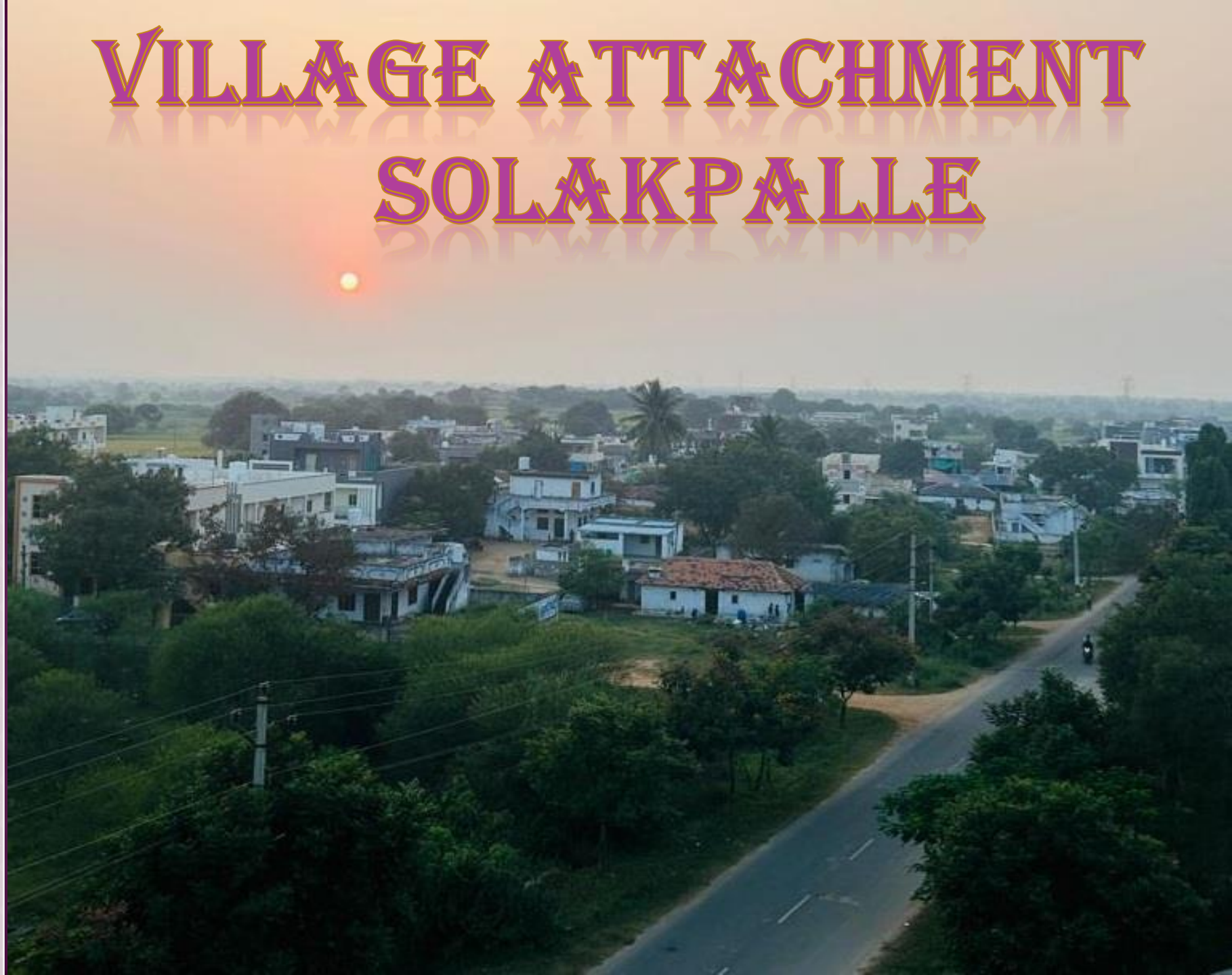

# AN OVERVIEW OF SOLAKPALLE VILLAGE

- ◉ **Locality Name** : Solakpalle
- ◉ **Mandal Name** : Jinnaram
- ◉ **District** : Sangareddy
- ◉ **State** : Telangana
- ◉ **Language** : Telugu
- ◉ **Elevation / Altitude** : 572 meters above sea level
- ◉ **Assembly constituency** : Patancheru assembly constituency
- ◉ **Lok Sabha constituency** : Medak parliamentary constituency
- ◉ **Sarpanch Name** : Dr. Srikanth Reddy
- ◉ **Pin Code** : 502319

# KEY DATA

Total No. of Households	450
Population	2422 {1237M + 1185F, as per 2011 census}
Sex Ratio	958
Total Area	3951 Acres
Cultivated Area	1904 acres
Number of Water Tanks	3
SHGs	32

# MEANS OF LIVELIHOOD

Agriculture



Labour  
Work



Livestock  
Farming





# LIST OF ACTIVITIES DONE

- Interacted with the Panchayat Secretary and other officials serving in the village
- Interacted with the beneficiaries of various pension schemes
- Transect Walk and preparation of socio-economic map of the village
- Attended the meeting of Self Help Groups and ASHA workers
- Interacted with farmers and visited the fields
- Visited all the institutions in the village such as primary school, shops, Anganwadi center, park, MGNREGS workplaces, crematorium, dump-yard, vermicompost ground, nursery
- Visited few BPL households and interacted with the beneficiaries

## INTERACTION WITH PANCHAYAT WORKERS AND OTHER OFFICIALS

- Interacted with various village officials such as Panchayat Secretary, Health Workers, Anganwadi Workers and Self Help Groups (SHGs)
- Interacted with the villagers





# TRANSECT WALK

- Observatory walks across the village accompanied by the villagers and Panchayat workers
- Main economy of village is based on agriculture
- Irrigation facilities are well-maintained for all seasons
- Work on underground sewerage system was in progress
- Caste-based division in settlements was observed
- Working of various institutions and activities carried out by the Gram Panchayat were also observed
- Cleanliness was maintained properly on roads and streets









# RESOURCE MAPPING



Households and Shops



Government Buildings



Temples



Mosque



Water Tanks



Agriculture Area





# AGRICULTURE

- Agriculture is the prime source of income for most of the families of the village.
- Paddy is the main crop sown twice a year - once in Rabi season and once in Kharif season.
- The village has around 3951 acres of land out of which 1904 acres is used for cultivation.
- Main source of irrigation is groundwater, 152 bore well(392 Acres), pond and 6 major check dam(540 Acres).









# TOOLS FOR ADVANCEMENT IN AGRICULTURE



Insect  
Traps



Auto  
Starters

Upgraded  
Machines





# POWER SUBSTATION

- The power substation provides 24\*7 electricity to the village.





# BIO(GOBAR) GAS PLANT

- ◉ There are 3 Bio Gas Plants in village.
- ◉ It also helps to provide Energy as well as Compost.
- ◉ Gas is used in households for cooking purpose.





# RYTHU VEDIKA

- ◉ It is place for farmers gathering to discuss about Inaugurated on 14-02-2021
- ◉ Received fund from MGNREGS of 12 lacs and from ADF of 10 lacs.
- ◉ Sollakpalle's Rythu Vedika is one of the top 11 Rythu Vedikas displayed at the State level.





Award for bes

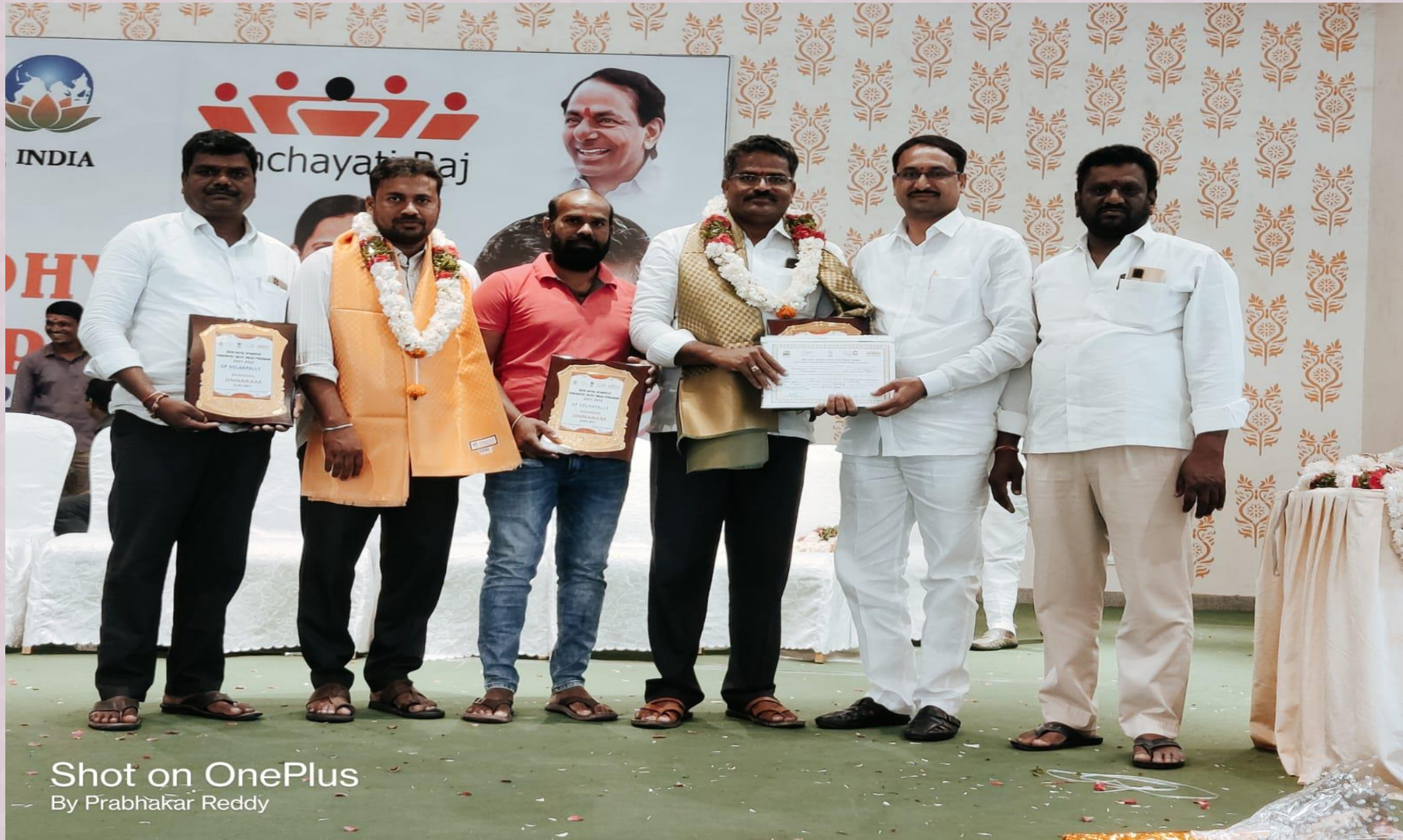

Shot on OnePlus  
By Prabhakar Reddy



# SCHEMES

## 1. RYTHU BANDHU-

- The scheme was implemented in 2018.
- The scheme offers a financial help of ₹10,000 per year to each farmer (two crops).
- There is no cap on the number of acres.

### Coverage-

- Under this scheme 1028 landholders of Solakpalle are getting benefits in 2023-24.

### Impact-

- Farmers are getting timely payments therefore their reliance on unsecured loans for farming activities has come down.

## 2. RYTHU BIMA SCHEME

- ◉ **Eligibility:** Farmers in the state of Telangana are eligible to apply for the Rythu Bima Scheme.
- ◉ **Implementation:** The scheme is implemented by the Department of Agriculture, Government of Telangana
- ◉ **Premium:** The premium for the scheme is 2% of the sum insured for non-loanee farmers and 1% of the sum insured for loanee farmers. The government of Telangana provides a subsidy of 75% of the total premium amount for all farmers.
- ◉ **Sum insured:** The sum insured under the scheme is based on the value of the crop and the area cultivated. The minimum sum insured is Rs. 5,000 per acre, and the maximum sum insured is Rs. 1,50,000 per acre.
- ◉ **Coverage:** The Rythu Bima Scheme covers crops such as paddy, cotton, maize, chilies, turmeric, and other vegetables and fruits.
- ◉ **Claims:** In case of crop damage, the farmer can claim compensation equal to the sum insured. The claim process is simple, and the payment is made directly to the farmer's bank account
- ◉ **The farmer's Group Life Insurance Scheme** ensures financial security and relief to the bereaved members of the farmer's family. Farmers in the age group of 18 to 59 years are eligible for enrollment under the scheme. The entire premium is paid by the government to the Life Insurance Corporation of India. In the event of the death of the enrolled farmer due to any cause including natural death, the insured amount of 5.00 Lakhs (INR) is deposited into the designated nominee account within (10) days.
- ◉ 9 claims of **The farmer's Group Life Insurance Scheme** has been settled in 2022-2023

### **3. PM KISAN SAMMAN NIDHI-**

- Under the scheme, financial benefit has been provided to all Small and Marginal landholder farmer families with total cultivable holding upto 2 hectares with a benefit of Rs.6000 per annum per family payable in three equal installments, every four months.
- Along with Rythu Bandhu, this scheme is very beneficial for the farmers.
- 315 farmers of Solakpalle are beneficiaries of this scheme.
- It is observed that many farmers are deprived of registration for this scheme.



# EDUCATION

- 1 Primary School (upto 5<sup>th</sup> class) with 44 enrollment of boys and girls.
- The school has 1 large playground.
- Total literacy rate is 51.7% (Male-61.31% Female-41.97%).





# HEALTH CARE FACILITIES

- 1 ANM, 3 ASHA workers.
  - Vaccination day - Wednesday
- It was established 30 years ago, before that district hospital was the only healthcare facility.
- 650 individuals got vaccinated during covid.
- Nutrition kit is being provided in pregnancy and KCR kit is provided after delivery.
- Awareness program is running for family planning.
- Personal Medical Report of pregnant lady is maintained by Asha Worker on regular basis.

## SCHEME :

- **Kanti velgu scheme**, under this scheme 400 individuals have got their eye tested and 78 were given spectacles.
- **Mission indradhanush** is being implemented for vaccination.
- **Arogyasri-** for providing a sum of 2 lacs for medical expenses.

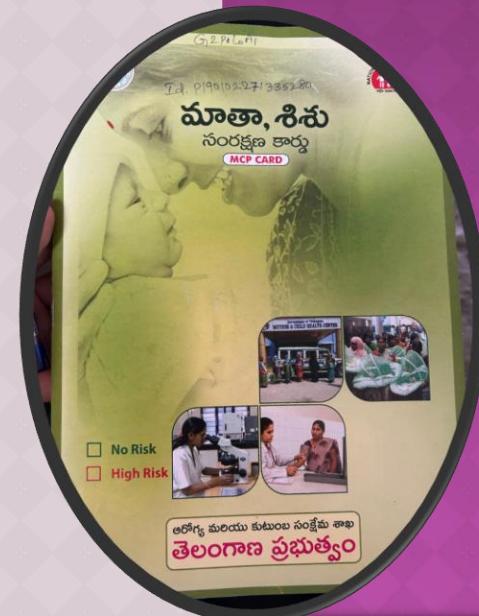



# AYUSHMAN BHARAT YOJANA

- Some villagers are also beneficiaries of this Scheme.
- ABY is not implemented to its full potential yet.





## IMPACT :

- First aid at village level.
- vital role in immunization during covid period.
- Providing free medicine for B.P, Sugar and non-communicable disease.



## SCHEMES:

- **Arogya Lakshmi scheme.**

## IMPACT :

- **zero infant mortality rate maternal death during delivery.**
- **8 healthy baby birth during last one year ( 5 Male + 3 Female)**
- **No case of stunted growth or underweight children.**
- **Early childhood learning with better nutrition which results in overall development of a child.**



# ANGANWADI CENTRES

- There were 28 children and 1 pregnant women in the anganwadi.
- Anganwadi is facilitated with proper LPG and electricity connection.
- Facilities like toys, playing instruments and weighing machine are also available.







## Nutritional Kit





## REGISTER MAINTENANCE :

- Height, weight, lactating mothers, pregnant ladies, stunting, vaccination, food distribution register, stock register.
- Nutrition kits are provided to pregnant ladies in 4<sup>th</sup> and 7<sup>th</sup> months of pregnancy.
- Breakfast and meals to children.
- KCR kits are provided to mothers post delivery for 6 months.
- ₹13,000 are given to newly born girls and ₹12,000 to newly born boys.
- **Kishora Balika Scheme:** This scheme covers girls of age group 11-18 for taking care of their nutritional level and personal hygiene.

		1		2		3		4		5		6		7		8		9		10		11		12		13		14		15		16		17		18		19		20		21		22		23		24		25		26		27		28		29		30		31		32		33		34		35		36		37		38		39		40		41		42		43		44		45		46		47		48		49		50		51		52		53		54		55		56		57		58		59		60		61		62		63		64		65		66		67		68		69		70		71		72		73		74		75		76		77		78		79		80		81		82		83		84		85		86		87		88		89		90		91		92		93		94		95		96		97		98		99		100		101		102		103		104		105		106		107		108		109		110		111		112		113		114		115		116		117		118		119		120		121		122		123		124		125		126		127		128		129		130		131		132		133		134		135		136		137		138		139		140		141		142		143		144		145		146		147		148		149		150		151		152		153		154		155		156		157		158		159		160		161		162		163		164		165		166		167		168		169		170		171		172		173		174		175		176		177		178		179		180		181		182		183		184		185		186		187		188		189		190		191		192		193		194		195		196		197		198		199		200		201		202		203		204		205		206		207		208		209		210		211		212		213		214		215		216		217		218		219		220		221		222		223		224		225		226		227		228		229		230		231		232		233		234		235		236		237		238		239		240		241		242		243		244		245		246		247		248		249		250		251		252		253		254		255		256		257		258		259		260		261		262		263		264		265		266		267		268		269		270		271		272		273		274		275		276		277		278		279		280		281		282		283		284		285		286		287		288		289		290		291		292		293		294		295		296		297		298		299		300		301		302		303		304		305		306		307		308		309		310		311		312		313		314		315		316		317		318		319		320		321		322		323		324		325		326		327		328		329		330		331		332		333		334		335		336		337		338		339		340		341		342		343		344		345		346		347		348		349		350		351		352		353		354		355		356		357		358		359		360		361		362		363		364		365		366		367		368		369		370		371		372		373		374		375		376		377		378		379		380		381		382		383		384		385		386		387		388		389		390		391		392		393		394		395		396		397		398		399		400		401		402		403		404		405		406		407		408		409		410		411		412		413		414		415		416		417		418		419		420		421		422		423		424		425		426		427		428		429		430		431		432		433		434		435		436		437		438		439		440		441		442		443		444		445		446		447		448		449		450		451		452		453		454		455		456		457		458		459		460		461		462		463		464		465		466		467		468		469		470		471		472		473		474		475		476		477		478		479		480		481		482		483		484		485		486		487		488		489		490		491		492		493		494		495		496		497		498		499		500		501		502		503		504		505		506		507		508		509		510		511		512		513		514		515		516		517		518		519		520		521		522		523		524		525		526		527		528		529		530		531		532		533		534		535		536		537		538		539		540		541		542		543		544		545		546		547		548		549		550		551		552		553		554		555		556		557		558		559		560		561		562		563		564		565		566		567		568		569		570		571		572		573		574		575		576		577		578		579		580		581		582		583		584		585		586		587		588		589		590		591		592		593		594		595		596		597		598		599		600		601		602		603		604		605		606		607		608		609		610		611		612		613		614		615		616		617		618		619		620		621		622		623		624		625		626		627		628		629		630		631		632		633		634		635		636		637		638		639		640		641		642		643		644		645		646		647		648		649		650		651		652		653		654		655		656		657		658		659		660		661		662		663		664		665		666		667		668		669		670		671		672		673		674		675		676		677		678		679		680		681		682		683		684		685		686		687		688		689		690		691		692		693		694		695		696		697		698		699		700		701		702		703		704		705		706		707		708		709		710		711		712		713		714		715		716		717		718		719		720		721		722		723		724		725		726		727		728		729		730		731		732		733		734		735		736		737		738		739		740		741		742		743		744		745		746		747		748		749		750		751		752		753		754		755		756		757		758		759		760		761		762		763		764		765		766		767		768		769		770		771		772		773		774		775		776		777		778		779		780		781		782		783		784		785		786		787		788		789		790		791		792		793		794		795		796		797		798		799		800		801		802		803		804		805		806		807		808		809		810		811		812		813		814		815		816		817		818		819		820		821		822		823		824		825		826		827		828		829		830		831		832		833		834		835		836		837		838		839		840		841		842		843		844		845		846		847		848		849		850		851		852		853		854		855		856		857		858		859		860		861		862		863		864		865		866		867		868		869		870		871		872		873		874		875		876		877		878		879		880		881		882		883		884		885		886		887		888		889		890		891		892		893		894		895		896		897		898		899		900		901		902		903		904		905		906		907		908		909		910		911		912		913		914		915		916		917		918		919		920		921		922		923		924		925		926		927		928		929		930		931		932		933		934		935		936		937		938		939		940		941		942		943		944		945		946		947		948		949		950		951		952		953		954		955		956		957		958		959		960		961		962		963		964		965		966		967		968		969		970		971		972		973		974		975		976		977		978		979		980		981		982		983		984		985		986		987		988		989		990		991		992		993		994		995		996		997		998		999		1000		1001		1002		1003		1004		1005		1006		1007		1008		1009		1010		1011		1012		1013		1014		1015		1016		1017		1018		1019		1020		1021		1022		1023		1024		1025		1026		1027		1028		1029		1030		1031		1032		1033		1034		1035		1036		1037		1038		1039		1040		1041		1042		1043		1044		1045		1046		1047		1048		1049		1050		1051		1052		1053		1054		1055		1056		1057		1058		1059		1060		1061		1062		1063		1064		1065		1066		1067		1068		1069		1070		1071		1072		1073		1074		1075		1076		1077		1078		1079		1080		1081		1082		1083		1084		1085		1086		1087		1088		1089		1090		1091		1092		1093		1094		1095		1096		1097		1098		1099		1100		1101		1102		1103		1104		1105		1106		1107		1108		1109		1110		1111		1112		1113		1114		1115		1116		1117		1118		1119		1120		1121		1122		1123	
--	--	---	--	---	--	---	--	---	--	---	--	---	--	---	--	---	--	---	--	----	--	----	--	----	--	----	--	----	--	----	--	----	--	----	--	----	--	----	--	----	--	----	--	----	--	----	--	----	--	----	--	----	--	----	--	----	--	----	--	----	--	----	--	----	--	----	--	----	--	----	--	----	--	----	--	----	--	----	--	----	--	----	--	----	--	----	--	----	--	----	--	----	--	----	--	----	--	----	--	----	--	----	--	----	--	----	--	----	--	----	--	----	--	----	--	----	--	----	--	----	--	----	--	----	--	----	--	----	--	----	--	----	--	----	--	----	--	----	--	----	--	----	--	----	--	----	--	----	--	----	--	----	--	----	--	----	--	----	--	----	--	----	--	----	--	----	--	----	--	----	--	----	--	----	--	----	--	----	--	----	--	----	--	----	--	----	--	----	--	----	--	----	--	----	--	----	--	----	--	-----	--	-----	--	-----	--	-----	--	-----	--	-----	--	-----	--	-----	--	-----	--	-----	--	-----	--	-----	--	-----	--	-----	--	-----	--	-----	--	-----	--	-----	--	-----	--	-----	--	-----	--	-----	--	-----	--	-----	--	-----	--	-----	--	-----	--	-----	--	-----	--	-----	--	-----	--	-----	--	-----	--	-----	--	-----	--	-----	--	-----	--	-----	--	-----	--	-----	--	-----	--	-----	--	-----	--	-----	--	-----	--	-----	--	-----	--	-----	--	-----	--	-----	--	-----	--	-----	--	-----	--	-----	--	-----	--	-----	--	-----	--	-----	--	-----	--	-----	--	-----	--	-----	--	-----	--	-----	--	-----	--	-----	--	-----	--	-----	--	-----	--	-----	--	-----	--	-----	--	-----	--	-----	--	-----	--	-----	--	-----	--	-----	--	-----	--	-----	--	-----	--	-----	--	-----	--	-----	--	-----	--	-----	--	-----	--	-----	--	-----	--	-----	--	-----	--	-----	--	-----	--	-----	--	-----	--	-----	--	-----	--	-----	--	-----	--	-----	--	-----	--	-----	--	-----	--	-----	--	-----	--	-----	--	-----	--	-----	--	-----	--	-----	--	-----	--	-----	--	-----	--	-----	--	-----	--	-----	--	-----	--	-----	--	-----	--	-----	--	-----	--	-----	--	-----	--	-----	--	-----	--	-----	--	-----	--	-----	--	-----	--	-----	--	-----	--	-----	--	-----	--	-----	--	-----	--	-----	--	-----	--	-----	--	-----	--	-----	--	-----	--	-----	--	-----	--	-----	--	-----	--	-----	--	-----	--	-----	--	-----	--	-----	--	-----	--	-----	--	-----	--	-----	--	-----	--	-----	--	-----	--	-----	--	-----	--	-----	--	-----	--	-----	--	-----	--	-----	--	-----	--	-----	--	-----	--	-----	--	-----	--	-----	--	-----	--	-----	--	-----	--	-----	--	-----	--	-----	--	-----	--	-----	--	-----	--	-----	--	-----	--	-----	--	-----	--	-----	--	-----	--	-----	--	-----	--	-----	--	-----	--	-----	--	-----	--	-----	--	-----	--	-----	--	-----	--	-----	--	-----	--	-----	--	-----	--	-----	--	-----	--	-----	--	-----	--	-----	--	-----	--	-----	--	-----	--	-----	--	-----	--	-----	--	-----	--	-----	--	-----	--	-----	--	-----	--	-----	--	-----	--	-----	--	-----	--	-----	--	-----	--	-----	--	-----	--	-----	--	-----	--	-----	--	-----	--	-----	--	-----	--	-----	--	-----	--	-----	--	-----	--	-----	--	-----	--	-----	--	-----	--	-----	--	-----	--	-----	--	-----	--	-----	--	-----	--	-----	--	-----	--	-----	--	-----	--	-----	--	-----	--	-----	--	-----	--	-----	--	-----	--	-----	--	-----	--	-----	--	-----	--	-----	--	-----	--	-----	--	-----	--	-----	--	-----	--	-----	--	-----	--	-----	--	-----	--	-----	--	-----	--	-----	--	-----	--	-----	--	-----	--	-----	--	-----	--	-----	--	-----	--	-----	--	-----	--	-----	--	-----	--	-----	--	-----	--	-----	--	-----	--	-----	--	-----	--	-----	--	-----	--	-----	--	-----	--	-----	--	-----	--	-----	--	-----	--	-----	--	-----	--	-----	--	-----	--	-----	--	-----	--	-----	--	-----	--	-----	--	-----	--	-----	--	-----	--	-----	--	-----	--	-----	--	-----	--	-----	--	-----	--	-----	--	-----	--	-----	--	-----	--	-----	--	-----	--	-----	--	-----	--	-----	--	-----	--	-----	--	-----	--	-----	--	-----	--	-----	--	-----	--	-----	--	-----	--	-----	--	-----	--	-----	--	-----	--	-----	--	-----	--	-----	--	-----	--	-----	--	-----	--	-----	--	-----	--	-----	--	-----	--	-----	--	-----	--	-----	--	-----	--	-----	--	-----	--	-----	--	-----	--	-----	--	-----	--	-----	--	-----	--	-----	--	-----	--	-----	--	-----	--	-----	--	-----	--	-----	--	-----	--	-----	--	-----	--	-----	--	-----	--	-----	--	-----	--	-----	--	-----	--	-----	--	-----	--	-----	--	-----	--	-----	--	-----	--	-----	--	-----	--	-----	--	-----	--	-----	--	-----	--	-----	--	-----	--	-----	--	-----	--	-----	--	-----	--	-----	--	-----	--	-----	--	-----	--	-----	--	-----	--	-----	--	-----	--	-----	--	-----	--	-----	--	-----	--	-----	--	-----	--	-----	--	-----	--	-----	--	-----	--	-----	--	-----	--	-----	--	-----	--	-----	--	-----	--	-----	--	-----	--	-----	--	-----	--	-----	--	-----	--	-----	--	-----	--	-----	--	-----	--	-----	--	-----	--	-----	--	-----	--	-----	--	-----	--	-----	--	-----	--	-----	--	-----	--	-----	--	-----	--	-----	--	-----	--	-----	--	-----	--	-----	--	-----	--	-----	--	-----	--	-----	--	-----	--	-----	--	-----	--	-----	--	-----	--	-----	--	-----	--	-----	--	-----	--	-----	--	-----	--	-----	--	-----	--	-----	--	-----	--	-----	--	-----	--	-----	--	-----	--	-----	--	-----	--	-----	--	-----	--	-----	--	-----	--	-----	--	-----	--	-----	--	-----	--	-----	--	-----	--	-----	--	-----	--	-----	--	-----	--	-----	--	-----	--	-----	--	-----	--	-----	--	-----	--	-----	--	-----	--	-----	--	-----	--	-----	--	-----	--	-----	--	-----	--	-----	--	-----	--	-----	--	-----	--	-----	--	-----	--	-----	--	-----	--	-----	--	-----	--	-----	--	-----	--	-----	--	-----	--	-----	--	-----	--	-----	--	-----	--	-----	--	-----	--	-----	--	-----	--	-----	--	-----	--	-----	--	-----	--	-----	--	-----	--	-----	--	-----	--	-----	--	-----	--	-----	--	-----	--	-----	--	-----	--	-----	--	-----	--	-----	--	-----	--	-----	--	-----	--	-----	--	-----	--	-----	--	-----	--	-----	--	-----	--	-----	--	-----	--	-----	--	-----	--	-----	--	-----	--	-----	--	-----	--	-----	--	-----	--	-----	--	-----	--	-----	--	-----	--	-----	--	-----	--	-----	--	-----	--	-----	--	-----	--	-----	--	-----	--	-----	--	-----	--	-----	--	-----	--	-----	--	-----	--	-----	--	-----	--	-----	--	-----	--	-----	--	-----	--	-----	--	-----	--	-----	--	-----	--	-----	--	-----	--	-----	--	-----	--	-----	--	-----	--	-----	--	-----	--	-----	--	-----	--	-----	--	-----	--	-----	--	-----	--	-----	--	-----	--	-----	--	-----	--	-----	--	-----	--	-----	--	-----	--	-----	--	-----	--	-----	--	-----	--	-----	--	-----	--	-----	--	-----	--	-----	--	-----	--	-----	--	-----	--	-----	--	-----	--	-----	--	-----	--	-----	--	-----	--	-----	--	-----	--	-----	--	-----	--	-----	--	-----	--	-----	--	-----	--	-----	--	-----	--	-----	--	-----	--	-----	--	-----	--	-----	--	-----	--	-----	--	-----	--	-----	--	-----	--	-----	--	-----	--	-----	--	-----	--	-----	--	-----	--	-----	--	-----	--	-----	--	-----	--	-----	--	-----	--	-----	--	-----	--	-----	--	-----	--	-----	--	-----	--	-----	--	-----	--	-----	--	-----	--	-----	--	-----	--	-----	--	-----	--	-----	--	-----	--	-----	--	-----	--	-----	--	-----	--	-----	--	-----	--	-----	--	-----	--	-----	--	-----	--	-----	--	-----	--	-----	--	-----	--	-----	--	-----	--	-----	--	-----	--	-----	--	-----	--	-----	--	-----	--	-----	--	-----	--	-----	--	-----	--	-----	--	-----	--	-----	--	-----	--	-----	--	-----	--	-----	--	-----	--	-----	--	-----	--	-----	--	-----	--	-----	--	-----	--	-----	--	-----	--	-----	--	-----	--	-----	--	-----	--	-----	--	-----	--	-----	--	-----	--	-----	--	-----	--	-----	--	-----	--	-----	--	-----	--	-----	--	-----	--	-----	--	-----	--	-----	--	-----	--	-----	--	-----	--	-----	--	-----	--	-----	--	-----	--	-----	--	-----	--	-----	--	-----	--	-----	--	-----	--	-----	--	-----	--	-----	--	-----	--	-----	--	-----	--	-----	--	-----	--	-----	--	-----	--	-----	--	-----	--	-----	--	-----	--	-----	--	-----	--	-----	--	-----	--	-----	--	-----	--	-----	--	-----	--	-----	--	-----	--	-----	--	-----	--	-----	--	-----	--	-----	--	-----	--	-----	--	-----	--	-----	--	-----	--	-----	--	-----	--	-----	--	-----	--	-----	--	-----	--	-----	--	-----	--	-----	--	-----	--	-----	--	-----	--	-----	--	-----	--	-----	--	-----	--	-----	--	-----	--	-----	--	-----	--	-----	--	-----	--	-----	--	-----	--	-----	--	-----	--	-----	--	-----	--	-----	--	-----	--	-----	--	-----	--	-----	--	-----	--	-----	--	-----	--	-----	--	-----	--	-----	--	-----	--	-----	--	-----	--	-----	--	-----	--	-----	--	-----	--	-----	--	-----	--	-----	--	-----	--	-----	--	-----	--	-----	--	-----	--	-----	--	-----	--	-----	--	-----	--	-----	--	-----	--	-----	--	-----	--	-----	--	-----	--	-----	--	-----	--	-----	--	-----	--	-----	--	-----	--	-----	--	-----	--	-----	--	-----	--	-----	--	-----	--	-----	--	-----	--	-----	--	-----	--	-----	--	-----	--	-----	--	-----	--	-----	--	-----	--	-----	--	-----	--	-----	--	-----	--	-----	--	-----	--	-----	--	-----	--	-----	--	-----	--	-----	--	-----	--	-----	--	-----	--	-----	--	-----	--	-----	--	-----	--	-----	--	-----	--	-----	--	-----	--	-----	--	-----	--	-----	--	-----	--	-----	--	-----	--	-----	--	-----	--	-----	--	-----	--	-----	--	-----	--	-----	--	-----	--	-----	--	------	--	------	--	------	--	------	--	------	--	------	--	------	--	------	--	------	--	------	--	------	--	------	--	------	--	------	--	------	--	------	--	------	--	------	--	------	--	------	--	------	--	------	--	------	--	------	--	------	--	------	--	------	--	------	--	------	--	------	--	------	--	------	--	------	--	------	--	------	--	------	--	------	--	------	--	------	--	------	--	------	--	------	--	------	--	------	--	------	--	------	--	------	--	------	--	------	--	------	--	------	--	------	--	------	--	------	--	------	--	------	--	------	--	------	--	------	--	------	--	------	--	------	--	------	--	------	--	------	--	------	--	------	--	------	--	------	--	------	--	------	--	------	--	------	--	------	--	------	--	------	--	------	--	------	--	------	--	------	--	------	--	------	--	------	--	------	--	------	--	------	--	------	--	------	--	------	--	------	--	------	--	------	--	------	--	------	--	------	--	------	--	------	--	------	--	------	--	------	--	------	--	------	--	------	--	------	--	------	--	------	--	------	--	------	--	------	--	------	--	------	--	------	--	------	--	------	--	------	--	------	--	------	--	------	--	------	--	------	--	------	--	------	--	------	--	------	--

## SHADI MUBARAK / KALYAN LAKSHMI

- ₹1,00,116 are provided to the family for wedding of the girl child.
- The scheme benefit can also be claimed post wedding within 1 year.
- This scheme saved many families from debt.



# SELF HELP GROUPS

- SHGs are informal associations of people to come together to find ways to improve their living conditions.
- Total 32 SHGs are active in the village with 352 members.
- The corpus is then used to lend amount to the needy members of the group at a reasonable interest rate.
- To boost the growth of such SHGs State govt also provides help of Rs. 20 lakh to such groups through Telangana Gramin Bank.
- This amount is provided at 12% per annum which will be reduced to 3% per annum if the EMIs are paid within due time for a particular number of years.

# IMPACT

- It helps in securing collateral free loan.
- Many People got loan which helped them in starting general stores, marriage .





# BPL FAMILIES

- There are total 400 BPL families in Solakpalle.
- There are various schemes for them, i.e. Free Rice, widow/old age pension, Mission Bhageeratha, Ujala, Mission Ujwala etc.





# PDS SHOP

- 6 kg rice is distributed per person per family for BPL card holders.
- 35 kg rice is provided per card for APL families.





# MANREGS

- Objective

Mahatma Gandhi National Rural Employment Guarantee Scheme aims to enhance livelihood security in rural areas by providing at least 100 days of wage employment in a financial year to at least one member of every household whose adult members volunteer to do unskilled manual work.

- Coverage

• Total No. of Job Cards issued	416
• Total No. of Workers	668
• Total No. of Active Job Cards	248
• Total No. of Active Workers	386
• Average days of employment provided	48.99
• Average wage rate per day per person (Rs.)	181.49



- **Impact**

- It provide employment to villager within village.
- It is provided opportunity of work to ladies who can not go to cities for work.
- It also helped in development of Solakpalle by building Streets, Rythu Vedika, Dumping Yard, Crematorium, Nursery etc through MNREGS.
- Main work under this scheme is provided in Summer Season.
  - Desilting of water dams before rainy season starts.
  - Plantation work.



# SWACHH BHARAT MISSION

- ◉ Entitled ODF++ tag
- ◉ Underground Sewerage System is being implemented in village.
- ◉ Constructing toilet is compulsory for taking permission for new house constructions
- ◉ All households have proper sanitation facilities.
- ◉ Dry Day- Friday: Change water in households every Friday.
- ◉ Received Swachh Survekshan Awards for the year 2022.



# DUMPING YARD

- ◉ Located on the outskirts of village.
- ◉ Waste is collected by tractor from village
- ◉ Wet waste and dry waste are segregated from each other.
- ◉ Compost is prepared from decomposable waste and used as manure in nursery.
- ◉ Recyclable waste is sold monthly and money is used for fuel of the tractor.
- ◉ Dumping of waste is done on the regular basis.
- ◉ It also provides source of income as it generates livelihood.





**Segregation**



**Compost**









# MISSION BHAGIRATHA

- To ensure safe and sustainable PIPED drinking water supply at:
  - 100 LPCD ( litres per capita per day) is provided in village.
  - There are 3 water tanks in Solakpalle under this scheme.

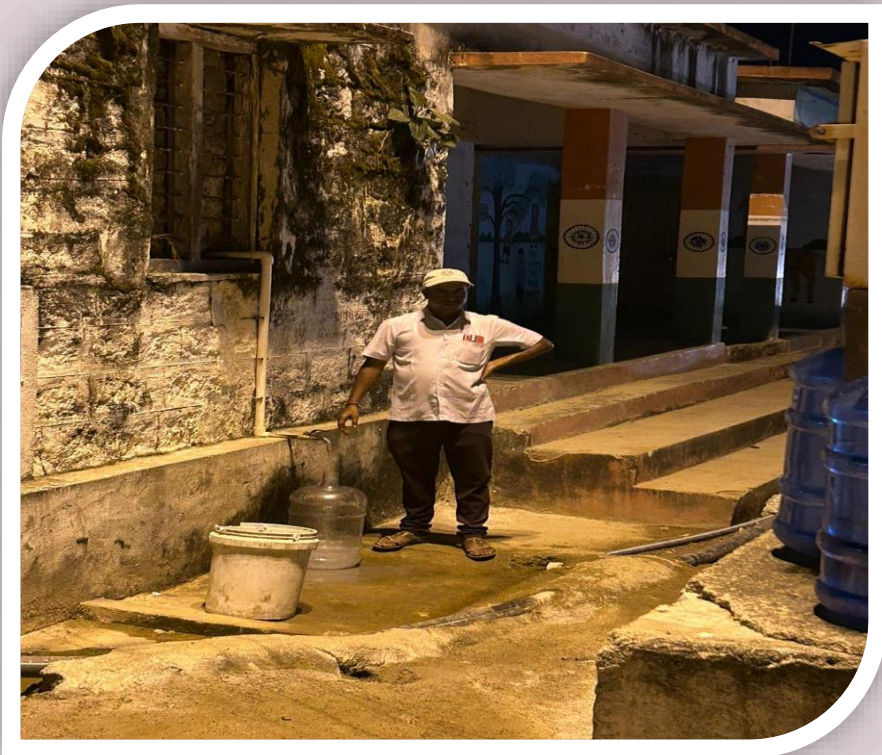



# TELANGANAKU HARITHA HAARAM & VILLAGE NURSERY

The program was launched by Telangana on 3 July 2015

At the village level, Haritha Rakshana Committees were formed to monitor the program under the Chairmanship of Gram Sarpanch.

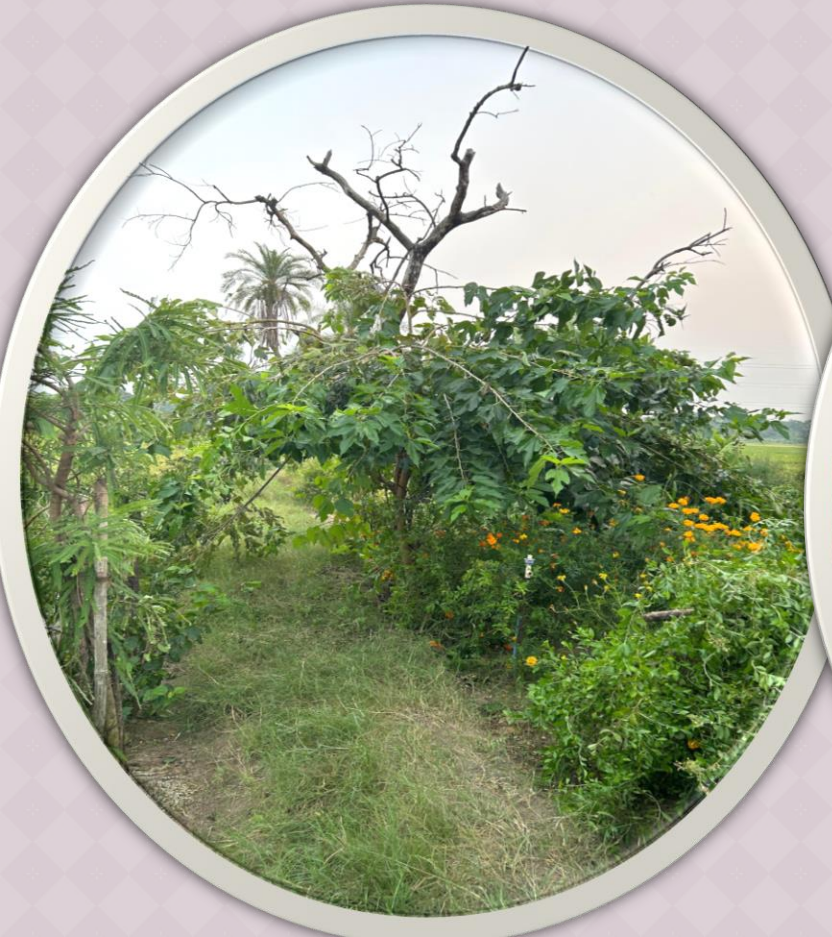



# PALLE PRAGTHI VANAALU

- A well maintained park for pleasant place for gatherings and physical activities.





# VAIKUNTHA DHAAMAM

The panchayat spent around 12.5 lakh on Vaikuntha Dhaamam (Crematorium) by providing facilities such as platforms, washrooms and other amenities required for family members who come to give farewell to the departed.







It was time to thanking all the villagers for good hospitality and taking participation in our journey of this village attachment program.  
And finally our journey of the Village Solakpalle also ends here....



Thank  
You