

VILLAGE ATTACHMENT

VILLAGE -KODAVATANCHA
MANDAL- REGONDA
DISTRICT-JAYASHANKAR
BHUPALAPALLY

PRESENTED BY GROUP 8

EEHA VAISHNAVI BHAGAT (A55)

RAJESH MEENA(B13)

PARTIKSHA(B22)-GL

ABHISHEK SONI(B57)-AGL

ARATI VERMA(C20)



OBJECTIVES OF VILLAGE ATTACHMENT

To explain the dynamics of socio-economic and political situation that exists in a village

To describe the problems and difficulties experienced by the rural people, especially BPL families and landless labourers

To describe the level of participation of women in socio-economic and political activities

To analyze changes that occurred in the village in terms of quality of life and impact of development & welfare programs.

VILLAGE DESCRIPTION

- Kodavatancha is a village in Regonda mandal in Jayashankar Bhupalapally district of Telangana state, India. As part Telangana districts re-organisation , Kodavatancha village Regonda mandal re-organised from Warangal district to Jayashankar Bhupalapally district.
- Distance from District Headquarter – 26 km
- Distance from Regonda (Mandal) – 06 km
- Nearest major Railway Station – Warangal (47 km)
- Main Attraction- Sri Lakshmi Narasimha Swami Temple
- Nearest Police Station- Regonda
- Nearest College- Kakatiya Junior College, Regonda
- Nearby villages- Madthapalle, Bhageerathipet



DEMOGRAPHY OF KODAVATANCHA (GP)

Sl No	Particulars	Details	
1	Geographical area (in sq. km)	12.77	
2	Total Population(as per 2011 Census)	1668	Male- 809
			Female- 859
	Scheduled Caste	449	Male- 227
			Female- 222
	Scheduled Tribe	23	Male- 13
			Female- 10
	Others	1196	Male- 569
			Female- 627
3	No of Households	527	

SOCIO-ECONOMIC PROFILE OF KODAVATANCHA (GP)

Particulars	Details	
Name of Sarpanch	Pabba Srinivas	
Name of the Panchayat Secretary	A. Amulya	
No of Wards	10	
No of Voters	1414	Male- 685
		Female- 729
Literacy Rate (as per 2011 Census)	61.03%	Male- 480
		Female- 538
Committees at Gram Panchayat Level	4	
Name of Standing Committees	Total no. of members-60	
i)Sanitation Dumping Yard & Burial	15 (SC-10 & others-5)	
ii)Street light Committee	15 (SC-2 & others-13)	
iii)Green Cover	15 (SC-5 & others-10)	
iv)Works Committee	15 (SC-3 & others-12)	
Major Economic Activities	Agriculture, Animal Husbandry 5	
Living Conditions	Agriculture based Livelihood	

SOCIAL MAP- KODAVATANCHA



PARTICIPATORY RURAL APPRAISAL (PRA) EXERCISES: TEMPORAL ANALYSIS

SEASONALITY ANALYSIS OF RAINFALL PATTERN, AGRICULTURAL WORK AND MGNREGA

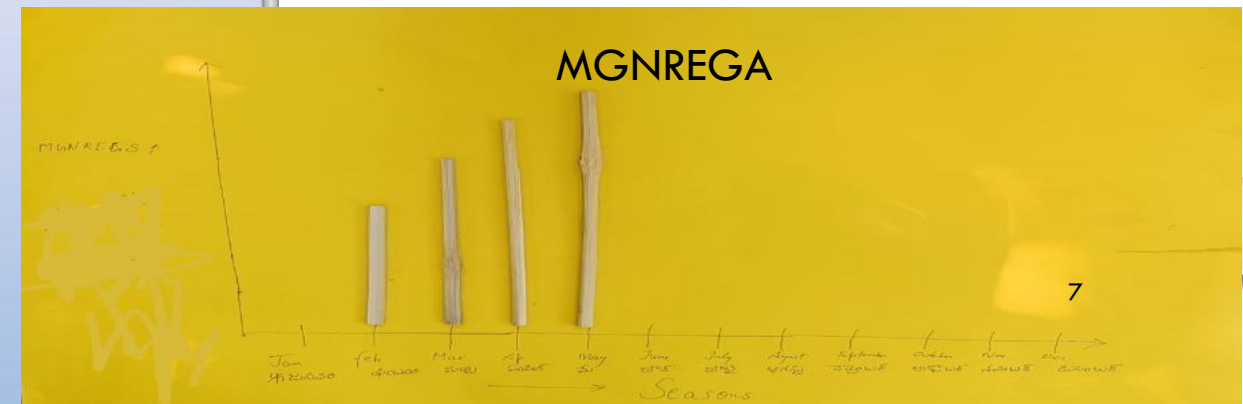
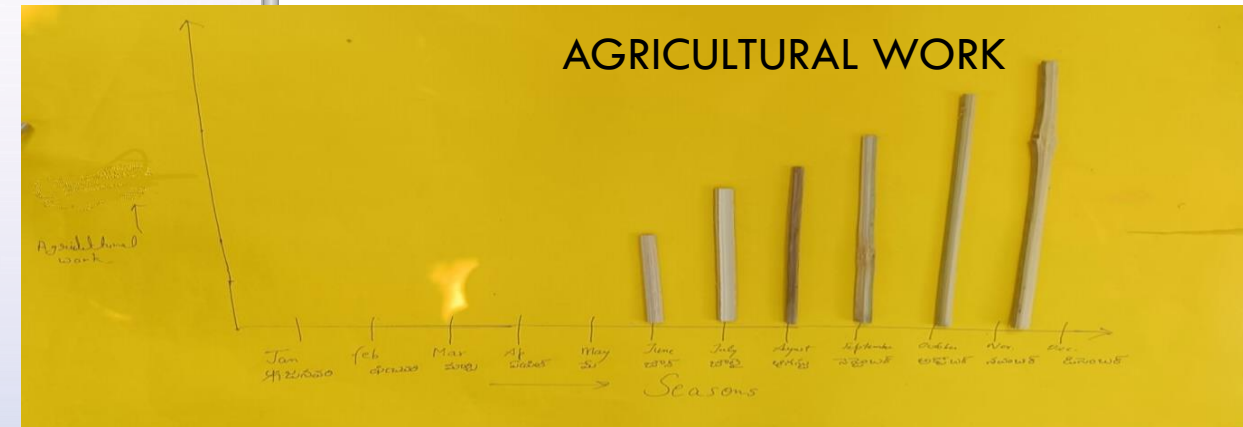
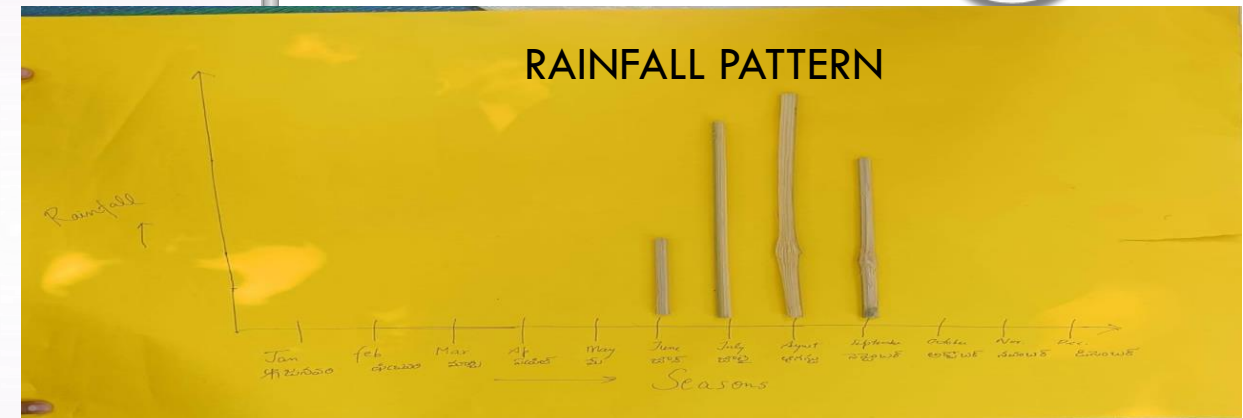

PARTICIPATORY RURAL APPRAISAL (PRA) EXERCISES: RELATIONAL ANALYSIS

RANKING OF VARIOUS PUBLIC INSTITUTIONS USING VENN DIAGRAM

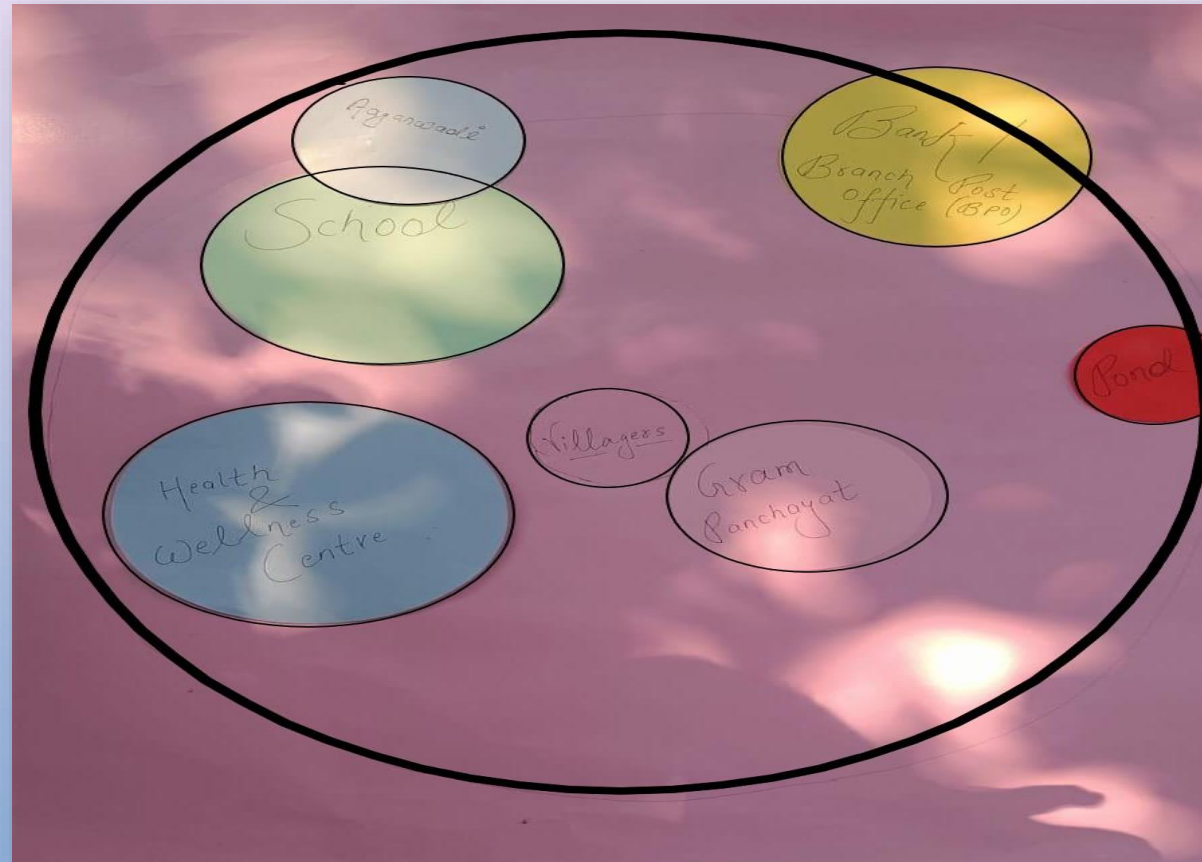

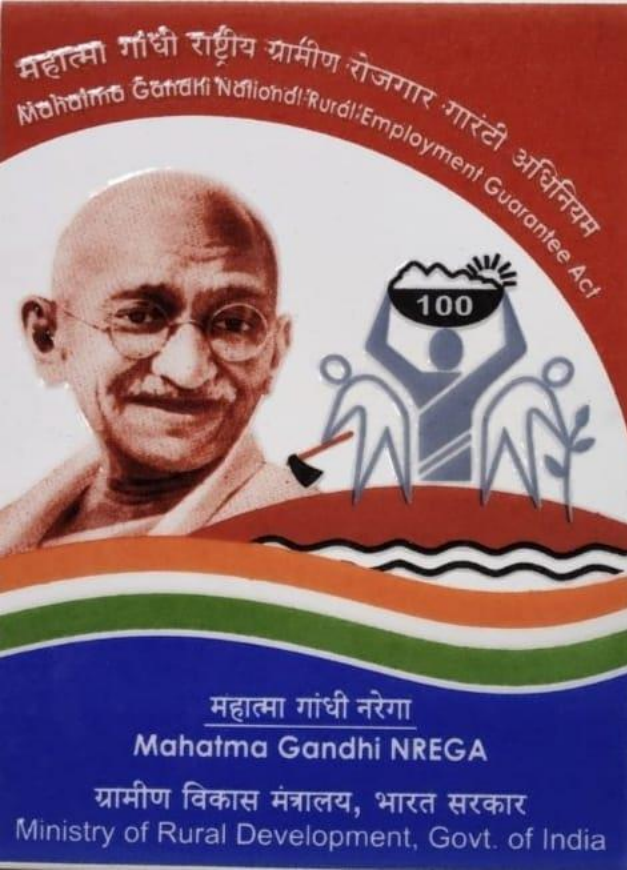

SCHEMES/ PROGRAMMES UNDERTAKEN FOR STUDY

- MAHATMA GANDHI NATIONAL RURAL EMPLOYMENT GUARANTEE SCHEME(MGNREGS)
- MISSION BHAGEERATHA
- SWACHCH BHARAT MISSION (RURAL)
- PDS
- TELANGANA KU HARITHA HAARAM
- VAIKUNTHA DHAAMAM
- PALLE PRAGTHI VANAALU
- WOMEN SHGs
- SCHOOLS
- ANGANWADI CENTERS
- HEALTH SUB-CENTRE
- DALITHA BANDHU
- RYTHU BANDHU
- RYTHU BIMA
- RYTHU VEDIKA
- PENSION (OLD AGE, WIDOW, PWD)
- KALYANA LAKSHMI/ SHADI MUBARAK



MAHATMA GANDHI NATIONAL RURAL EMPLOYMENT GUARANTEE SCHEME(MGNREGS)

Objectives:

- To provide at least 100 days employment/ HH/ yr
- Ensure minimum wage
- Ensure payment within 15 days

Observations/Feedback:

- Activities undertaken- feeder channel, roads, digging, sanitation works & Plantation
- No of labour/ job cards- **589**
- Active labour/ job cards- **420** (840 active persons)
- Minimum wage- rs **257** per day
- Average no. of working days:- **120-150**
- Payment received within 7 to 15 days

Challenges:

- Low wages
- Low participation of women

EMPOWERED WOMEN SHGs

Objective:

- Women empowerment
- Promote self-employment/entrepreneurship
- Social development

Observations/ Feedback:

- No of SHGs- **42 (470 SHG members)**
- No of Members in each group- **10 to 15**
- Frequency of meeting- **monthly (10th of every month)**
- Activities- **Agriculture, Shops, Livestock, Stitching, Vegetable Vendors, etc.**
- Subsidy- no
- Credit facilities- **up to rs 20 lakhs**
- Lending banks- **SBI & HDFC (outside village)**

Challenges:

- Lack of Awareness about Credit Management
- No full-fledged branch of Bank in Village

ANGANWADI CENTERS (INTEGRATED CHILD DEVELOPMENT SCHEME- ICDS)

Objective:

- Universal enrolment under 5 years
- Nutritional food
- Early childhood learning

Observations/ Feedback:

- No of Anganwadi Centers- 4
- No of children enrolled- 48
- Nutritional food available
- Nutritional Kits distributed (in 2023)- 12 kits on confirmation of pregnancy and 14 Kits on birth of child

Challenges:

- Insufficient Physical Infrastructure
- Inadequate access to potable water

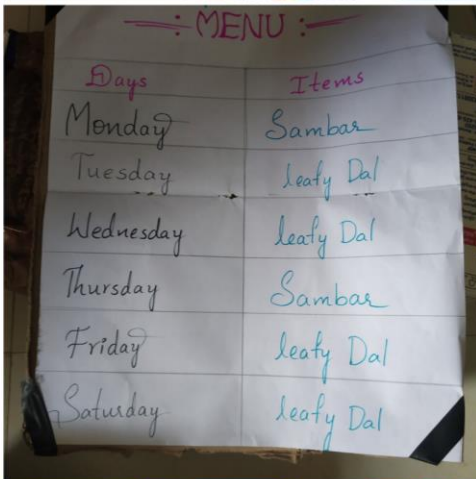
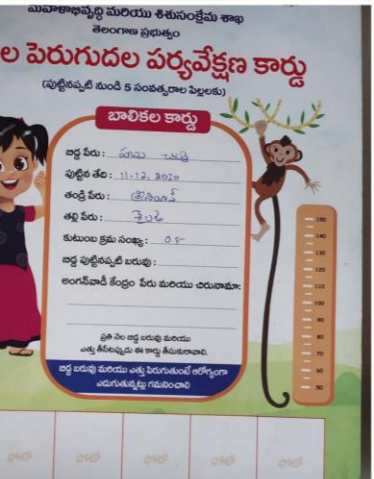

SCHOOLS

Objective:

- Universal enrollment
- Learning Levels

Observations/ Feedback:

- No of school- **1** (Mandal Parishad Primary School)
- No of students enrolled- **52** (girls- 26 & boys- 26)
- No of Teachers- **3**

Challenges:

- Scope for improvement in enrollment rates
- Secondary level school not present at village level



RYTHU BANDHU

Objective:

- DBT for inputs to farmers @Rs.5,000/acre/season
- Ensure timely money to buy inputs
- Avoid money lenders

Observations/ Feedback:

- Major crops grown- **cotton, rice, chilli & maize**
- Agriculture land (in acres)- **1407**
- No of beneficiary farmers – **661**
- Amount transferred through DBT- **Rs 70,35,464/-** (Kharif Season 2023-24)
- Timeline for receiving DBT Benefits- For Kharif in June and for Rabi in December



RYTHU BIMA

Objective:

- Cover the life of farmer's family in the event of his/her demise
- Rs.5.0 lakh to be paid to the nominee

Observations/ Feedback:

- No of insured farmers- 562
- Total no of claims- 17
- Reasons of claim- death of farmer & heavy rainfall)

Challenges:

- Delay in receiving insurance claims



RYTHU VEDIKA

Objective:

- Rythu Vedikas initiative aims at mobilising the farmers to organise themselves into groups for attaining their ultimate objective of getting remunerative prices, better marketing facilities, higher productivity and ultimately making agriculture profitable.
- Rs.22 lakhs/building

Observations/ Feedback:

- Place for meeting/ training of farmers- Madthapalle (at cluster level)
- Meeting occurs on 14th of every month

PRIMARY AGRICULTURE CO-OPERATIVE SOCIETY

Objective:

- Main function of the PACS is to provide short and medium-term purpose loans to its members Rs.22 lakhs/building

Observations/ Feedback:

- Present at Mandal level (Regonda)

HEALTH SUB-CENTRE

Objective:

- Provide preventive health services
- Immunisations
- First aid and maternity services

Observations/ Feedback:

- No of HSC- 1
- Staff- Medical practitioner-1, ANM- 1, ASHA workers- 6
- Average No of Patients - 20
- Major disease- TB, hypertension, diabetes, malaria
- Ambulance services available
- Medical Camps- 3 in a month
- Mahila Aarogya Mela- every Tuesday
 - medical check-up for chronic disease;
 - free medicine
 - recommendation for serious illness to PHC (at Regonda)
- First Aid Services available
- Maternity services available at Primary health Centre (PHC)
- 14 National programmes (National Tuberculosis Elimination Programme) run on every Friday

Challenges:

- Poor infrastructure.
- Maternity Services not available at village level.
- Inadequate supply of medicine



PUBLIC DISTRIBUTION SYSTEM(PDS)/ RATION SHOPS

Objective:

- 30 Kg/family rice
- Fine quality rice

Observations/ Feedback:

- Total No of Food Security card/BPL holders – **446** (no of beneficiaries- 1204)
- No of Antyodaya Anna Yojana-AAY (Yellow card-highly subsidized food to the poorest families)beneficiary- **16** (24 beneficiaries)
- No of Annapoorna beneficiary- **02** (10 Kgs of food grains is distributed per month free of cost to destitute above the age of 65 years with no or meager subsistence)
- 100 % coverage

Challenges:

- Poor quality of rice is distributed



పేరు నం : 2:101518024064960
 గ్రూప్ నం : శిలాగణ
 P ఛాన్ ID : 2:20038
 పరియోగదారు పేరు : S:DIRAM VIJAYA
 ఛాన్ కార్డ్ నెం : 3:9220221711
 కార్డు రకము : PHH/FSC
 కోయింపు నెం : 0:12023
 తేదీ 15-10-2023 వ.యం: 18:02:41

పంపు(మొత్తం), మునుపటి, రిమాణం, ధర, మొత్తం
 rice(12kg), 12, 12, 0.0, 0.00
TOTAL PRICE: Rs 0.00



Telangana
Ration Card (FSC) Apply Online

MISSION BHAGEERATHA

Objective:

- Provide piped drinking water to each house hold
- Provide 100 LPCD
- Avoid community taps and wastage

Observations/ Feedback:

- Total No of taps- **481** + 20 old taps
- No of hand pumps- **13**
- No of open wells- **1**
- No of Overhead Storage Reservoir(OHSR)- **2** (capacity- **40,000ltr** & **65,000 ltr**)
- 100 % Coverage

Challenges:

- Water treatment plant is not present.
- Poor maintenance of water pipelines.



AASARA PENSIONS (OLD AGE PENSION/WIDOW PENSION)

Objective:

- Provide economic security

Observations/ Feedback:

BENEFICIARY	AMOUNT RECEIVED (in Rs.) per MONTH	NO OF BENEFICIARY
Old Age	2016	128
Widow	2016	99
Diasabled	4016	57
Weavers	2016	10
Beedi Workers/ Taddy Tappers	2016	14
Single Women	2016	5

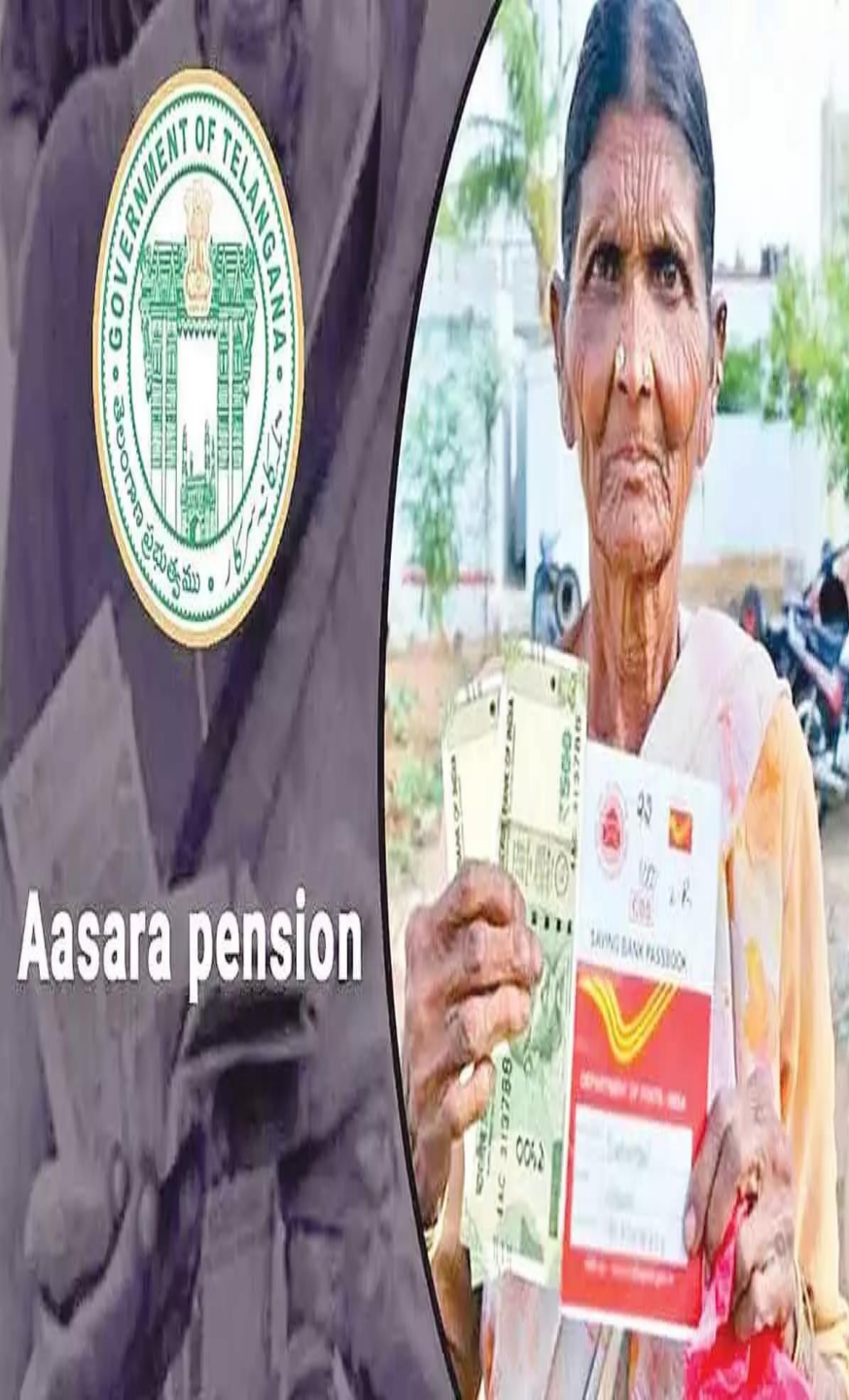

SWACHH BHARAT MISSION (RURAL)

Objective:

- Open Defecation free status
- Provision of House Hold sanitary latrines
- Over all cleanliness of the village

Observations/ Feedback:

- Status of Village is **Open Defecation Free(ODF) +**
- Beneficiaries have been given monetary assistance of Rs. 12,000/- for two pit and Rs. 10,800/- for single pit latrines.
- For some households sanitary latrines have been constructed by the Government.
- 100 % coverage
- No of dumping yard- 1
- No of burial ground- 1



FAECAL SLUDGE MANAGEMENT – FOR HEALTH AND HYGIENE!

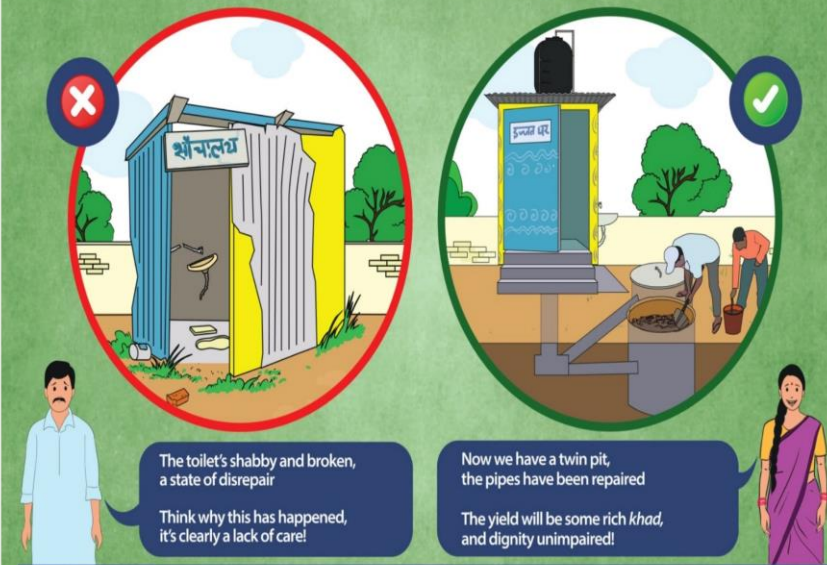

All these activities can be undertaken as a part of Swachh Bharat Mission (Grameen). For more information, contact your Gram Panchayat.



PALLE PRAGTHI VANAALU

Objective:

- A Park for every village
- Pleasant place for community gatherings and physical activities

Observations/ Feedback:

- No of Park- 1
- Park is maintained by Gram Panchayat

VAIKUNTHA DHAAMAM

Objective:

- Dignified place for last rites
- Ecologically pleasant place

Observations/ Feedback:

- No of Burial ground- 1
- Crematorium is maintained by Gram Panchayat



TELANGANA KU HARITHA HAARAM

Objective:

- Increase green cover from 24% to 33%
- Active involvement of Gram Panchayats
- Public participation

Observations/ Feedback:

- Total No of Nursery- 1
- Plants raised in the Nursery- 10000 (till June 2023)
- Every household was provided with 6 plants
- Areas covered- Gram panchayat, Palle Pragathi Vanaalu, Vaikuntha Dhaamam, School Campus Households.
- Plantations were initiated & maintained by Gram Panchayat.



TELANGANA KU HARITHA HARAM



KALYANA LAKSHMI/ SHADI MUBARAK

Objective:

- Provide financial support for girl child's wedding at/after marriageable age
- Reduce borrowings by family
- Rs.1,00,116/- assistance, for low income families

Observations/ Feedback:

- Total No of Beneficiaries- 30 (since 2018)

DALITHA BANDHU

Objective:

- Encourage entrepreneurship among SC Youth
- Provide Rs.10 lakh assistance

Observations/ Feedback:

- No of Application- 08

Challenges:

- Applications pending for sanction

AREAS FOR IMPROVEMENT

Clean drinking water and sanitation

Women participation in Panchayat level Committee

Low minimum wages under MGNREGS

Primary health centre at village level

Poor irrigation infrastructure

Enrollment of children in government schools

Awareness for individual benefit programmes/schemes like Dalitha Bandhu, Rythu Vedika, Aasara Pension needs to be increased.

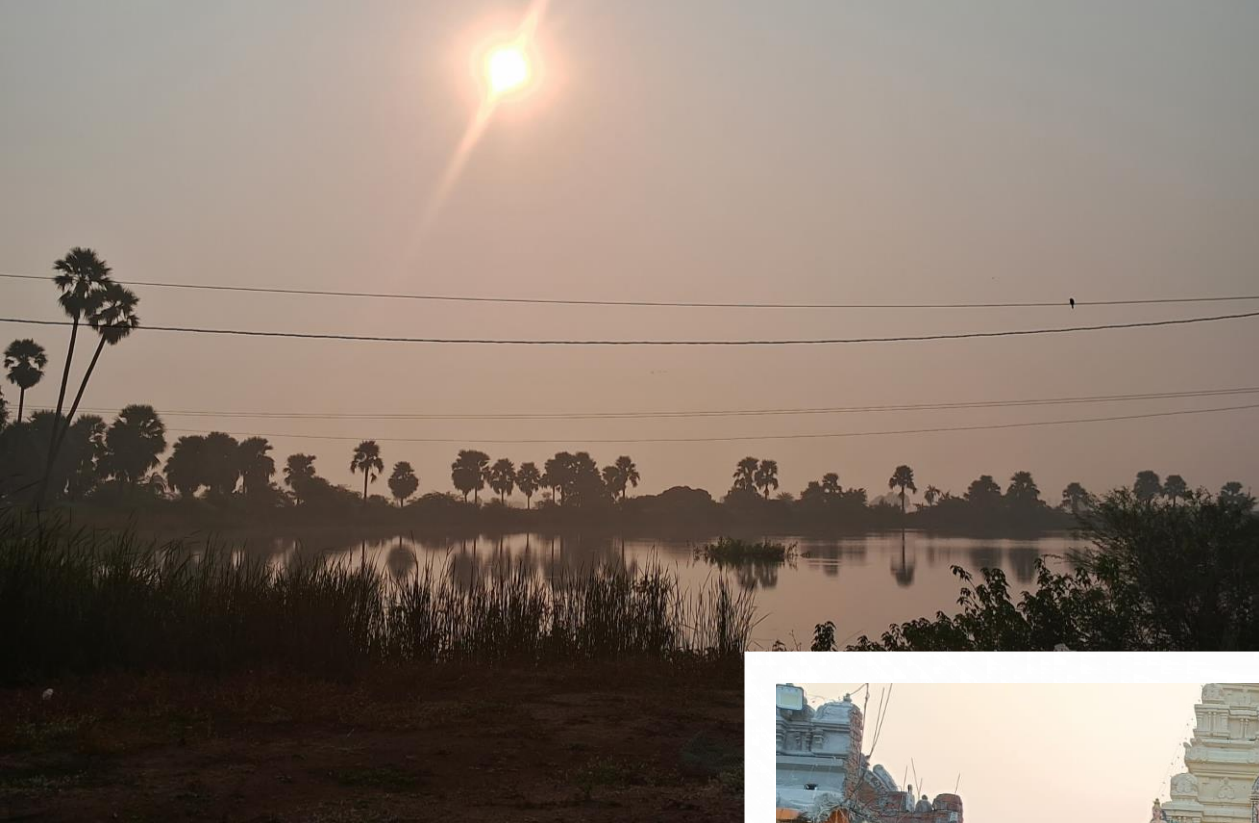

CREDITS

- ❖ PABBA SRINIVAS
- ❖ A.AMULYA
- ❖ KARNAKAR REDDY
- ❖ SURESH
- ❖ SHEHNAZ
- ❖ RAMYA
- ❖ KUMARASWAMY
- ❖ SIRISHA
- ❖ LAVANYA



Thank You