



SEETAGONDI VILLAGE ADILABAD

GROUP 1

Rupika T
Dhananjay Waybhase
Abhishek Singh
Shubhanshu Jain
Varsha Karande





SEGMENTS OF PPT

Brief desc of district

Desc of village

Employment of PRA tools- social map, transect walk, stick chart, venn diagram, timeline

Drinking water & Sanitation

Poverty, unemployment, livelihood

Agriculture

Infrastructure

Healthcare

Education

Schemes- sbm, mgnregs, fps, Pensions

SHG

Arkapalle

Womens day celeb

Thank you

BRIEF DESCRIPTION OF DISTRICT

- ❑ Named after the ruler of Bijapur, Ali Adil Shah
- ❑ Comprises of 18 Mandals and 508 villages; ; gateway district to South and Central India
- ❑ 2 revenue divisions 1) Adilabad 2) Uttoor
- ❑ The important river that flow through the district is Penganga
- ❑ The climate of the district is characterized by hot summer and in generally dry except during the south-west monsoon season.
- ❑ Red and black soil are both found in Adilabad district though black soil predominates, accounting for almost 72%
- ❑ The district comprises an area of 4,153 square kilometres (1,603 sq mi).with a density of population of 170 persons per sq.km
- ❑ 2 Assembly Constituencies: Adilabad & Boath (ST)
- ❑ The literacy rate of the district is 63.46% as against 66.54% of the state literacy rate. The sex ratio of the district is 989 females per 1000 males as against 988 of the state

ADMINISTRATIVE MAP

Telangana State



Legend

- ★ District Headquarters
- National Highway
- Railwayline
- District Boundary
- Mandal Boundary
- Reservoir
- River

Adilabad District (Andhra Pradesh)

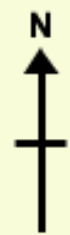

Map not to Scale

- District Boundary
- ~ River
- == National Highway
- Major Road
- Road
- Railway Track
- ⊙ District Headquarter
- Taluk Headquarter
- Town

DESCRIPTION OF SEETAGONDI VILLAGE

District: Adilabad

Constituency: Boath

Mandal: Gudihathnoor

Habitation/ Hamlet: 01 (Arkapally-Tribal)

DESCRIPTION OF SEETAGONDI VILLAGE

❑ Details as per 2011 census:

❑ Population: 1723

❑ Families: 383

❑ Caste Factor

▪ ST: 34.59 %

▪ SC: 32.56 %

❑ Literacy (2011 census)

66.62 % (77.13 % : 56.74 %)

❑ Details as per 2022 data:

❑ Population: 1530

❑ 755 males & 775 females

❑ 18% ST, 46% SC, 36% others

❑ 1041 voters female leaning



Statue at the entry face of the village.

Komaram Bheem was a revolutionary Indian freedom fighter. He belonged to the Gond Tribes (now officially designated as Scheduled Tribes) of central and south-central India. Komaram Bheem, the Gond leaders, and the community revolutionaries of Hyderabad are known for fighting against the local rule 'Nizamat.

BUDDHIST TEMPLE

- Along with nearby statue of Dr BR Ambedkar
- Large SC community in the village





EMPLOYMENT OF PRA TOOLS

Social Map
Transect Walk
Trend Analysis/Stick Chart
Venn Diagram
Timeline

TIMELINE

Participants: Shri Polpelli Narasaiah, Shri Gangaram, Shri Nand, etc

1970...Post Office

1975...Bus stop, Primary school

1980...Single metal road

1982...Electricity for homes, Anganwadi centre

1985...Electricity for agri fields, irrigation

1986...Health centre (PHC at Mandal level)

1987...Dish TV, fluoride-free water, private school

1989...Integrated Tribal Development Agency (ITDA)

1990...1st SHG

1995...1st Toilet, GP Building



2001...Secondary school, beginning of construction of NH 44

2019...CCTV

Freak flood sometime before 1975 due to overflowing of Seetagondi River (now a small lake)



TRANSECT WALK

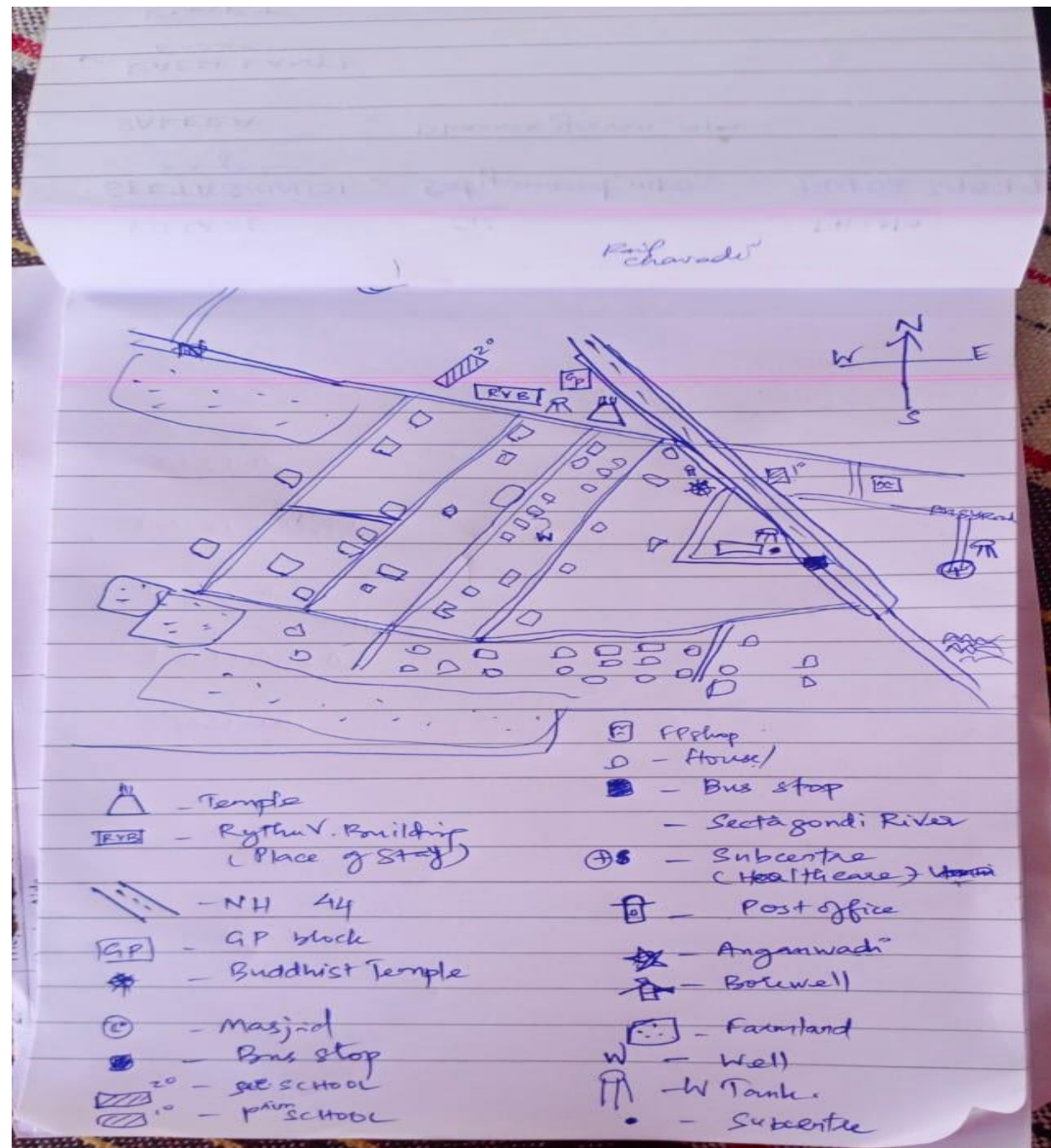

SOCIAL MAP









VENN DIAGRAM



TREND ANALYSIS/STICK CHART

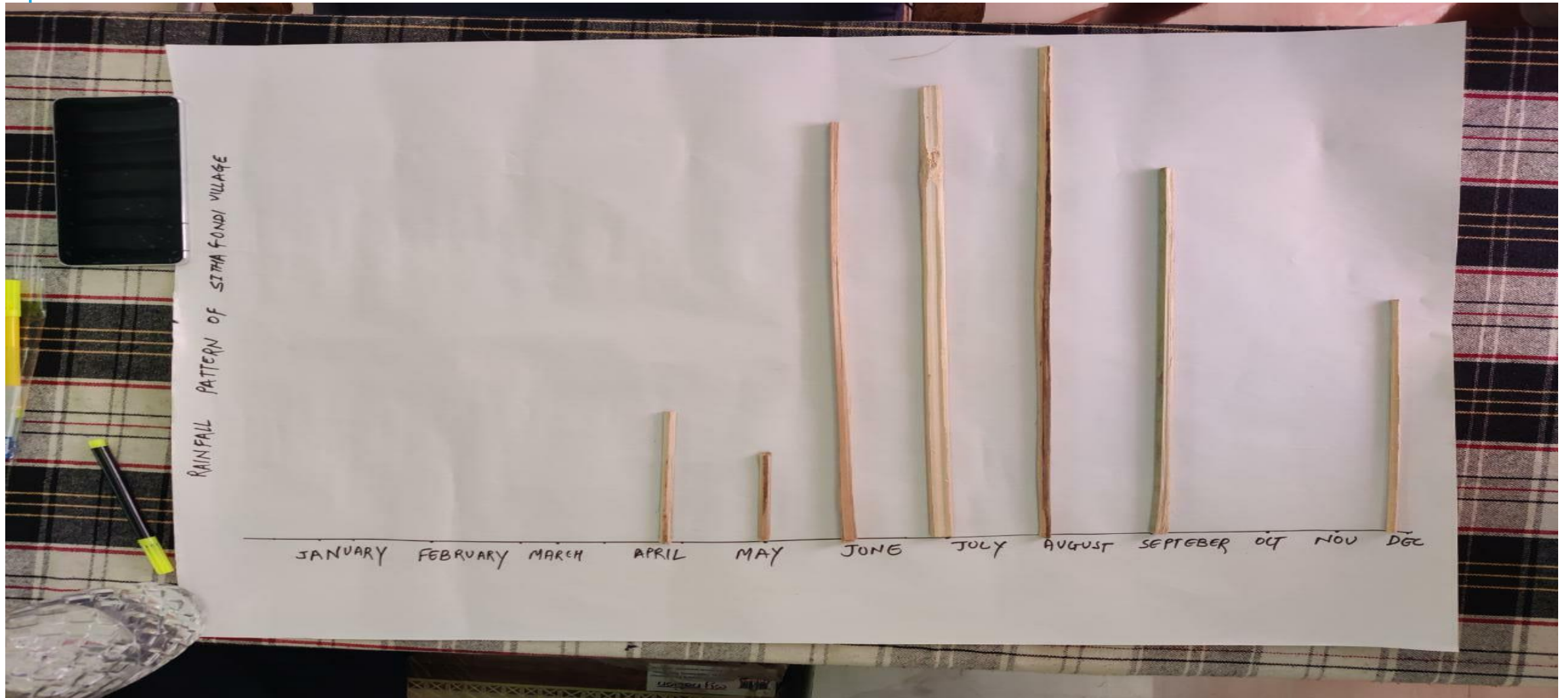

DRINKING WATER & SANITATION

❑ Water Purification Plant

❑ Water ATM

❑ Open sewerage system in some areas





బాల వికాస  **FRANKLIN TEMPLETON**
 Helping Communities Help Themselves

నీటి శుద్ధీకరణ పథకం 500 లీ./గం
దాత: ఫ్రాంక్లిన్ టెంపుల్టన్
 గ్రామం: సికాగోండు మండలం: గుడిహామిస్టర్ పిల్ల: అలలావార్

Aqua SS WATER TANKS
 Aqua SS WATER TANKS
 Aqua SS WATER TANKS







Community Soak-Pit to recharge ground water table & avoid water stagnation

INFRASTRUCTURE

- Water Purification Plant
- Bus-stops: 02
- Pucca Roads connecting to Main Road except at Arkapally
- No. of hand pumps: 11 (all functioning)
- No. of borewells: 03
- No. of openwells: 07
- No. of dumping yards: 01
- Electrical facility



ಸೀತಾಗೌಂದಿ

SEETAGONDI

ಸಂಖ್ಯೆ



INFRASTRUCTURE

| Infrastructure | Presence in Seetagondi Village |
|------------------------------|--------------------------------|
| Mills/Small Scale Industries | 04 |
| Electricity Sub-station | Yes |
| Community Hall | 04 |
| Cable-TV Connection | Yes |
| Bus Facility | Yes |
| Post Office | 01 |
| Fertilizer/Pesticide shop | 02 |

INFRASTRUCTURE

Infrastructure Absent in Seetagondi Village

Police Station

Old Age Home

Agricultural Market Yard

Library/ Reading Hall

Milk-chilling plant

INFRASTRUCTURE

- Drinking water
- GP Building
- No Community Latrines
- No. of hh having LPG: 307
- No. of hh not having LPG: 25
- Health Sub-centre

POVERTY, UNEMPLOYMENT, LIVELIHOOD

□ Work Profile

Out of total population, 867 were engaged in work activities. 96.42 % of workers describe their work as Main Work (Employment or Earning more than 6 Months) while 3.58 % were involved in Marginal activity providing livelihood for less than 6 months. Of 867 workers engaged in Main Work, 473 were cultivators (owner or co-owner) while 225 were Agricultural labourers.

□ No. of persons in Govt. jobs: 27

□ No. of persons in Private jobs: 08

□ NRIs: Nil







AGRICULTURE

| Agricultural Land | Area in Hectatres |
|-------------------|-------------------|
| Kharif | 766 |
| Rabi | 67.8 |
| Irrigation | 129.6 |
| Total | 963.4 |

AGRICULTURE

- ❑ No. of Rythu Mitra Groups: 04
- ❑ Adopted by Agricultural University for implementation of Krishi Vignana Kendram
- ❑ Case of growing groundnuts in black soil with addition of gypsum to reduce crop infestation

ప్రొఫెసర్ జయీశంకర్ తెలంగాణ రాష్ట్ర వ్యవసాయ విశ్వవిద్యాలయం - హైదరాబాద్
వ్యవసాయ పరిశోధన స్థానం - ఆదిలాబాద్
"నువ్వులు, వేరుశనగలలో చీడపీడల యాజమాన్యము"
రైతు శిక్షణ కార్యక్రమము
స్థలం: రత్న గ్రామము సీతాగోంది తేదీ: 28.02.2022





HEALTHCARE

- ❑ Sub-centre inside village
- ❑ the most peripheral and first point of contact between the primary health care system and the community
- ❑ 01 **Unani** Practitioner, 01 Auxiliary Nurse Midwife (ANM), 01 Nurse
- ❑ Antenatal care provided; referred to Mandal PHC in case of emergency (at 7 km distance)
- ❑ Super Speciality Hospital RIMS at Adilabad (at 15 km distance)
- ❑ Vaccinations at Mandal-level, DT at school (upto 14 yrs)
- ❑ The **KCR Kit scheme** was announced by the state government in its 2017-18 budget for pregnant women and new born baby. Under this scheme, pregnant women will be provided with financial assistance of Rs. 12,000 in three phases. In case of a baby girl, an additional Rs. 1000 will be given by the government. KCR Kit contains Baby oil, Soaps useful for mother and child, Mosquito net, Dresses, Handbag, Toys for child, Diapers, Powder, Shampoo, Sarees, Towel and Napkins, Baby bed. **Beneficiaries: 820**

| Health Infrastructure | Presence in Seetagondi Village |
|-----------------------|--------------------------------|
| Health Sub-centre | Yes |
| Primary Health Centre | No |
| Private PMP/RMPs | 01 |
| Qualified Doctors | 01 |
| Woman Health Activist | No |



ಶಿಕ್ಷಣ ಅಭಿವೃದ್ಧಿ ಯೋಜನೆ
ಜಿ. ಪದ್ಮಾ
Thurupabai
ವೈದ್ಯಕೀಯ ಅಭಿವೃದ್ಧಿ ಯೋಜನೆ
ಶಿಕ್ಷಣ ಅಭಿವೃದ್ಧಿ ಯೋಜನೆ

APR
MAY
JUN
JUL
AUG
SEP
OCT
NOV

• 3000-10000
• 100-2000
• 100-2000
• 100-2000

• 3000-10000
• 100-2000
• 100-2000
• 100-2000

CELLS OF ASHAS & AWT

AGONDI

PHC : GUDIHATHNOOR



| NAME OF THE ASHA | CELL NO. | NAME OF THE AWT | CELL NO. |
|------------------|--------------------------|-----------------|--------------------------|
| | | LALITHA LAXMI | 9951441805 9951441814 |
| HARADA | 9491675264 | KOUSALYA | 9951441295 |
| LAXMI | 7901213403 7320928950 | SRIDEVI | 9951440367 |
| LAKSHPA | 7901213398 | VANDANA | 9553473896 |
| LAKSHYALAXMI | 7901213402 | KALABAI | 9951442069 |
| LAKSHMALABAI | 8985820731 | JANGUBAI | 9951441715 |
| LAKSHMASWATHI | 9550097268 | AILAVATHI | 9951440290 |



వైద్య మరియు ఆరోగ్య శాఖ, తెలంగాణ



ప్రాథమిక ఆరోగ్య ఉప కేంద్రం - సీతానగరి EDD CALENDER MARCH - 2022 ప్రాథమిక ఆరోగ్య కేంద్రం - గుడిపాపూర్

| ఆదివారం | సోమవారం | మంగళవారం | బుధవారం | గురువారం | శుక్రవారం | శనివారం |
|---------|---------|----------|---------|----------|-----------|---------|
| | | | 01 | 2 | 3 | 4 |
| | | | | | | |
| 6 | 7 | 8 | 9 | 10 | 11 | 12 |
| | | | | | | |
| 13 | 14 | 15 | 16 | 17 | | |
| | | | | | | |
| 20 | 21 | 22 | 23 | 24 | 25 | |
| | | | | | | |
| 27 | 28 | 29 | 30 | | | |



DRINK OUTSIDE

EDUCATION

- ☐ 01 Primary School
- ☐ 01 Higher Secondary School
- ☐ 02 Anganwadi centres-22 and 24 strength

School information:

| School | No of Boys | No. of Girls | Total |
|-------------|------------|--------------|-------|
| Primary | 50 | 53 | 103 |
| High School | 72 | 38 | 110 |



PRIMARY SCHOOL



Calendar with dates and numbers.







పట్టణ సేకంపలమండలం

అగ్రాంది జిల్లా ఆదిలాబాదు.



డా. బి.భర్ అంపేద్వర్



కొమూరం భీం





TO BE NOTED:

- Poor condition of building
- 8 classrooms of which 6 used for sitting, 2 not fit for children sitting
- No LPG connection for MDM cooking due to delayed payments
- Transportation by auto from arkapally and other side of NH
- 1 vacancy of teacher
- Poor funding to schools
 - Performance linked funding to schools



ACTIVE SCHEMES

Schemes- SBM, MGNREGS, FPS,
Pensions, MISSION
BHAGIRATHA, PPV, TKHH

SWACHH BHARAT ABHIYAN

- ❑ No. of Households: 332
- ❑ No. of IHHL sanctioned: 298
- ❑ No. of IHHL completed: 298
- ❑ No. of IHHL balance: 0
- ❑ IHHL – Independent Household Latrine

MGNREGS

- ❑ No. of Job cards: 329
- ❑ No. of groups: 14
- ❑ No. of wage seekers: 774
- ❑ *Nrega Job Card* is a key document that records workers' entitlements under the scheme. It empowers the registered households to apply for work. The Job Card tells the complete details of the individuals who are registered with the local gram panchayat under the scheme. It also acts as an identity card of the individual as it contains details of the NREGA-registered individuals (such as name, NREGA registration number, details of applicants in the household, etc.) and also serves as documentary proof of the worker's entitlements.
- ❑ A wage seeker and his family members can register under this scheme by submitting an application at the Gram Panchayat. A register maintained at the gram panchayat will be sent to the Mandal Computer Centre (MCC) for entry of the wage seeking household information. The MCC allocates a Jobcard ID that is an 18-digit identification number consisting of 14-digit habitation code (District, Assembly, Mandal, Gram Panchayat, Village and Habitation) and a 4-digit household running serial number. **A Job card shall be generated for each household** and handed over to the Gram Panchayat.

TKHH- TELENGANA KU HARITHA HARAM

- ❑ A flagship programme of the Telangana Government
- ❑ Envisages to increase the present 24% tree cover in the State to 33% of the total geographical area envisaged by National Forest Policy of India
- ❑ The thrust areas to achieve the above are initiatives **in notified forest areas** & initiatives in areas **outside** the notified forest areas.
- ❑ The first objective is sought to be achieved by a multi-pronged approach of rejuvenating degraded forests, ensuring more effective protection of forests against smuggling, encroachment, fire, grazing and intensive soil and moisture conservation measures following the watershed approach.
- ❑ Major fillip is sought to be given to Social Forestry for achieving the second objective









PPV- PALLE PRAKRUTI VANAM

- ❑ Rural Nature Parks
- ❑ To provide the green environment and village parks in rural areas
- ❑ Land is cleared of garbage and pits are dug for planting **2000** saplings using man power under NREGS
- ❑ More focus on Ayurvedic saplings in near future
- ❑ Village parks would act as a lung space and would be developed into recreation spot for children and adults in the village
- ❑ Drawback: Situated far off from residential area, usually at the outskirts of the village, atleast 2 km away





MISSION BHAGIRATHA

- ❑ Tap to each Household
- ❑ To ensure safe and sustainable PIPED drinking water supply at:
 - 100 LPCD (litres per capita per day) for rural areas
- ❑ 10% of water in all Irrigation sources reserved for Drinking Water.
- ❑ 3 water tanks in Seetagondi



AASARA PENSIONS

- ❑ A pension scheme by the Government of Telangana
- ❑ Ensure secured life with dignity for all the poor
- ❑ Protect the most vulnerable sections of society in particular the old and infirm, people with HIV-AIDS, widows, incapacitated weavers and toddy tappers, who have lost their means of livelihood with growing age, in order to support their day to day minimum needs required to lead a life of dignity and social security; also elephantiasis patients, physically disabled and beedi workers.
- ❑ OAP: 36
- ❑ Widow: 65
- ❑ PH: 25
- ❑ Single women: 13
- ❑ Beedi women: 04
- ❑ Total: 143

• **Rs 2,016**

pension to beneficiaries under the categories of old-age, widow, weavers, toddy tappers, persons with HIV-AIDS, beedi workers, single women, and filaria patients

• **Rs 3,016** pension to differently-abled persons

• Revision of age limit for old-age pensioners to **57 years**

FAIR PRICE SHOP

- ❑ White Card: 324
- ❑ Antyodaya Card: 06
- ❑ Annapurna Card: Nil
- ❑ Pink Card: Nil
- ❑ Total: 330
- ❑ This ration card is given to **those families whose total annual income is more than the poverty line limit.** In rural areas, this card is issued to a family earning more than Rs 6400 per annum
- ❑ Those families having an annual income of over Rs. 1 lakh are given white cards
- ❑ Persons who do not have stable income are issued Antyodaya card. Unemployed people, women and old aged people fall under this category. These cardholders are **eligible to receive 35kg of food grains per month per family.** They receive foodgrains at the subsidised price of Rs.3 for rice, Rs.2 for wheat and Rs.1 for coarse grains.
- ❑ Annapoorna Yojana cards are given to older people who are poor and above 65 years & receive 10 kgs of foodgrains per month.



KALYANA LAKSHMI

- ❑ No. of beneficiaries: **75**
- ❑ Around 20+ beneficiaries each in SC/ST/BC communities
- ❑ Kalyana Lakshmi Scheme and Shaadi Mubarak is a welfare scheme for providing financial assistance for marriages by the Government of Telangana, a novel scheme for all poor people in the state
- ❑ The amount will be credited to the account of the bride before **15 days of marriage**. (Rs.1 lakh from 2018 onwards)
- ❑ The bride must have attained at least 18 years of age in order to get the benefit of this scheme
- ❑ This scheme can prevent early marriages and increase the literacy rate among girls

SHG

- ❑ Under Society for Elimination of Rural Poverty (SERP) of erstwhile AP govt.
- ❑ No. of village organisations: 01
- ❑ No. of Self- Help Groups: 28
- ❑ No. of SHG members: 275
- ❑ Applications of loans: Higher education, weddings, consumer products (TV etc), kirana shops, agriculture





DIVYANG

No.: 25

Receiving pensions: 25

Hearing aids: 01

Case of the partially blind boy: 30% vs required 40%

ARKAPALLY

- ❑ An ST Habitation of Seetagondi village
- ❑ Just 17 families/ households
- ❑ Reach of Govt. schemes low/ less visible
- ❑ Separated from the main village by the NH 44
- ❑ Access via kaccha road
- ❑ Anganwadi centre present but no teacher
- ❑ Mission Bhagiratha pipes installed but no water flow
- ❑ Instances of inundation during heavy rains
- ❑ High out-migration rate in the past









WOMEN'S DAY CELEBRATION AT SCHOOL



ಹೆಣ್ಣು ಮಕ್ಕಳಿಗೆ ಸಮಾನತೆ
ಮಾನ್ಯತೆ ಮತ್ತು ಸ್ವಾತಂತ್ರ್ಯ
ಮಾನ್ಯತೆ ಮತ್ತು ಸ್ವಾತಂತ್ರ್ಯ
ಮಾನ್ಯತೆ ಮತ್ತು ಸ್ವಾತಂತ್ರ್ಯ
ಮಾನ್ಯತೆ ಮತ್ತು ಸ್ವಾತಂತ್ರ್ಯ

ಹೆಣ್ಣು ಮಕ್ಕಳಿಗೆ ಸಮಾನತೆ
ಮಾನ್ಯತೆ ಮತ್ತು ಸ್ವಾತಂತ್ರ್ಯ
ಮಾನ್ಯತೆ ಮತ್ತು ಸ್ವಾತಂತ್ರ್ಯ
ಮಾನ್ಯತೆ ಮತ್ತು ಸ್ವಾತಂತ್ರ್ಯ
ಮಾನ್ಯತೆ ಮತ್ತು ಸ್ವಾತಂತ್ರ್ಯ

HAPPY Women's Day

ಹೆಣ್ಣು ಮಕ್ಕಳಿಗೆ ಸಮಾನತೆ
ಮಾನ್ಯತೆ ಮತ್ತು ಸ್ವಾತಂತ್ರ್ಯ
ಮಾನ್ಯತೆ ಮತ್ತು ಸ್ವಾತಂತ್ರ್ಯ
ಮಾನ್ಯತೆ ಮತ್ತು ಸ್ವಾತಂತ್ರ್ಯ
ಮಾನ್ಯತೆ ಮತ್ತು ಸ್ವಾತಂತ್ರ್ಯ

HAPPY Women's Day

ಹೆಣ್ಣು ಮಕ್ಕಳಿಗೆ ಸಮಾನತೆ
ಮಾನ್ಯತೆ ಮತ್ತು ಸ್ವಾತಂತ್ರ್ಯ
ಮಾನ್ಯತೆ ಮತ್ತು ಸ್ವಾತಂತ್ರ್ಯ
ಮಾನ್ಯತೆ ಮತ್ತು ಸ್ವಾತಂತ್ರ್ಯ
ಮಾನ್ಯತೆ ಮತ್ತು ಸ್ವಾತಂತ್ರ್ಯ

ಹೆಣ್ಣು ಮಕ್ಕಳಿಗೆ ಸಮಾನತೆ
ಮಾನ್ಯತೆ ಮತ್ತು ಸ್ವಾತಂತ್ರ್ಯ
ಮಾನ್ಯತೆ ಮತ್ತು ಸ್ವಾತಂತ್ರ್ಯ
ಮಾನ್ಯತೆ ಮತ್ತು ಸ್ವಾತಂತ್ರ್ಯ
ಮಾನ್ಯತೆ ಮತ್ತು ಸ್ವಾತಂತ್ರ್ಯ



Happy Women's Day
మా మహిళలకు
అందరినీ
అభినందనలు తెలియజేస్తున్నాం

A. Anand
9th class
2755-1010



H. Srinivas
9th class
2755-1010

Happy Women's Day
మా మహిళలకు
అందరినీ



Happy Women's Day
మా మహిళలకు
అందరినీ
అభినందనలు తెలియజేస్తున్నాం

E. Srinivas
9th class
2755-1010



Laxmi

Happy Women's Day
మా మహిళలకు
అందరినీ

Happy Women's Day



HAPPY WOMEN'S DAY

Happy Women's Day
మా మహిళలకు
అందరినీ

Happy Women's Day

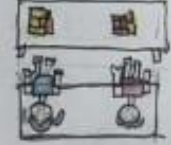
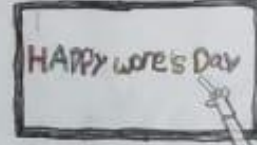

K. Bhargava 10th



A.P.J. Abdul Kalam





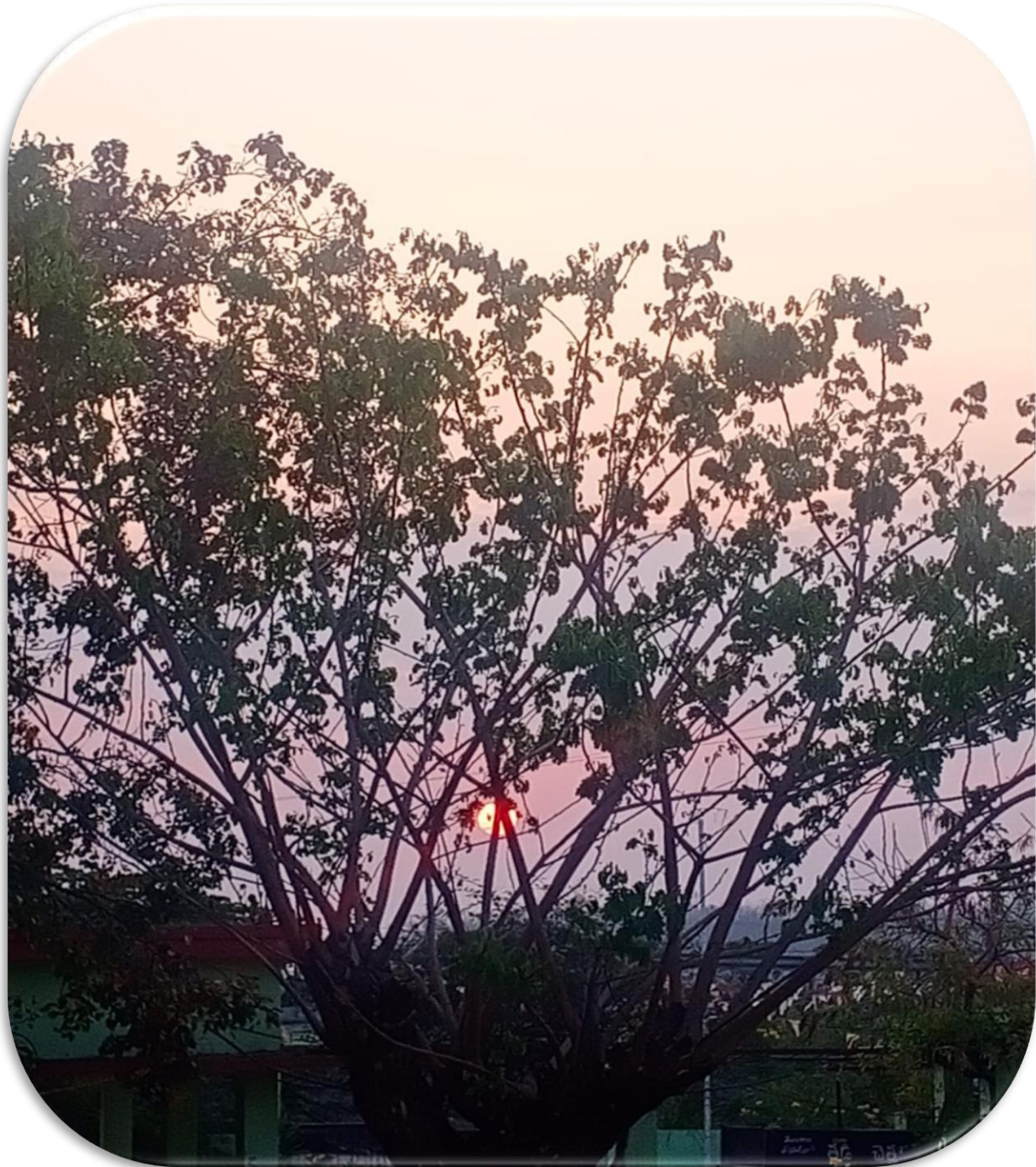

THANK YOU !