



VILLAGE VISIT -

Group 25

LAXMIPUR(
KARIMNAGAR)



The soul of India lives in its villages.

MAHATMA GANDHI

quote
tab
.com

PURPOSE OF VILLAGE VISIT

1

- Understands political setup, socio-economic condition, geography of village the problems associated with it.

2

- Finding solutions to the problems

3

- Try to implement suitable reforms and correction to arrive at solution



1

FRAMEWORK OF THE VILLAGE VISIT

Social
mapping

Resource
mapping

Village at a
glance report

Transect walk

Village action plan and reforms



TRANSECT WALK

To interact with people and know the place and culture from their angle

Have the know-how of the infrastructure and the govt. institution

To understand the status of the village

- → BC House hold.
- → ST House hold.
- → SC House hold.
- → Minority House hold.
- → OC House hold.
- → Resources

- → ece Building.
- ⬇ → Clay type roof.

village Map of Laxmipur.

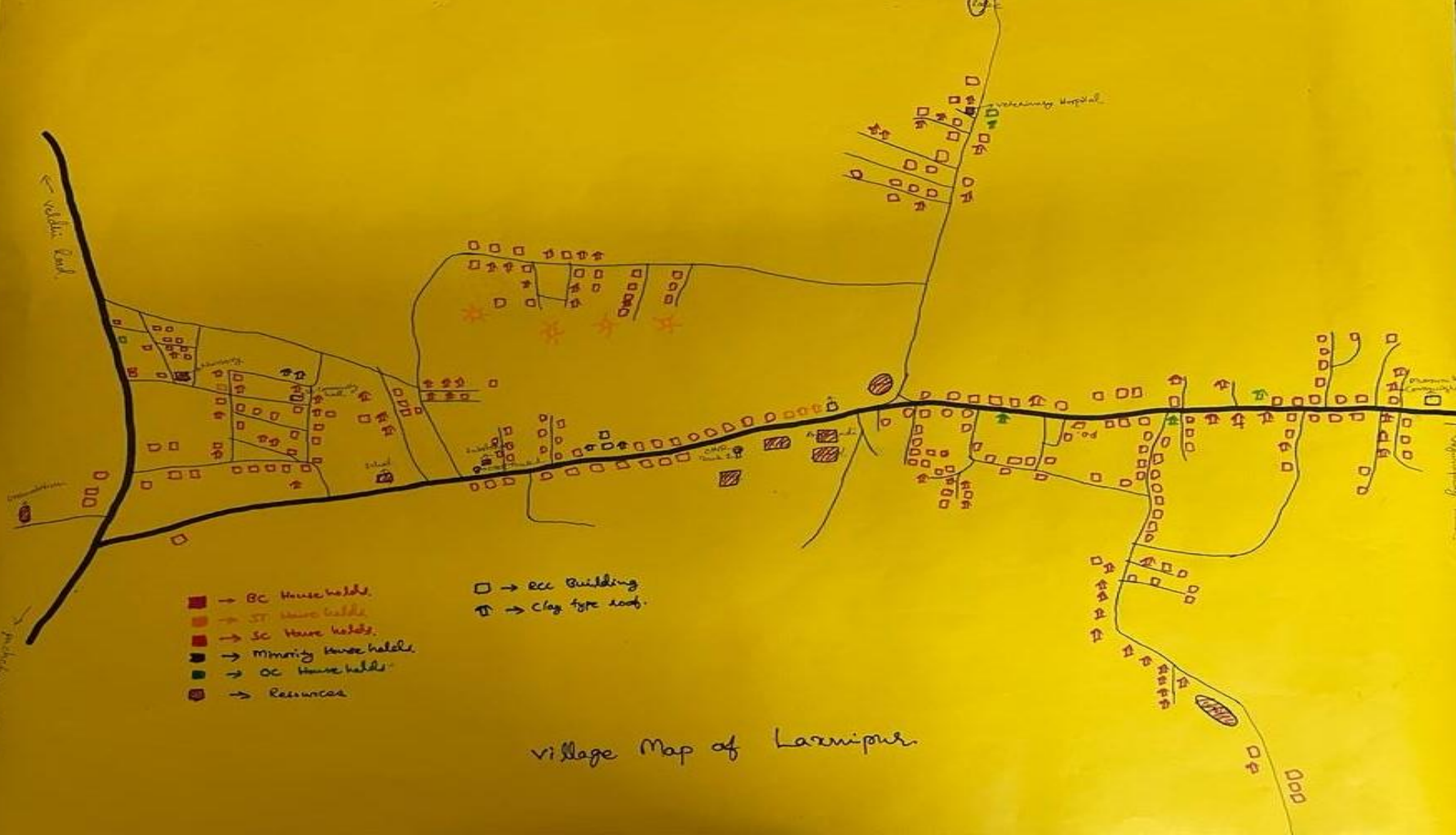



VILLAGE AT A GLANCE REPORT

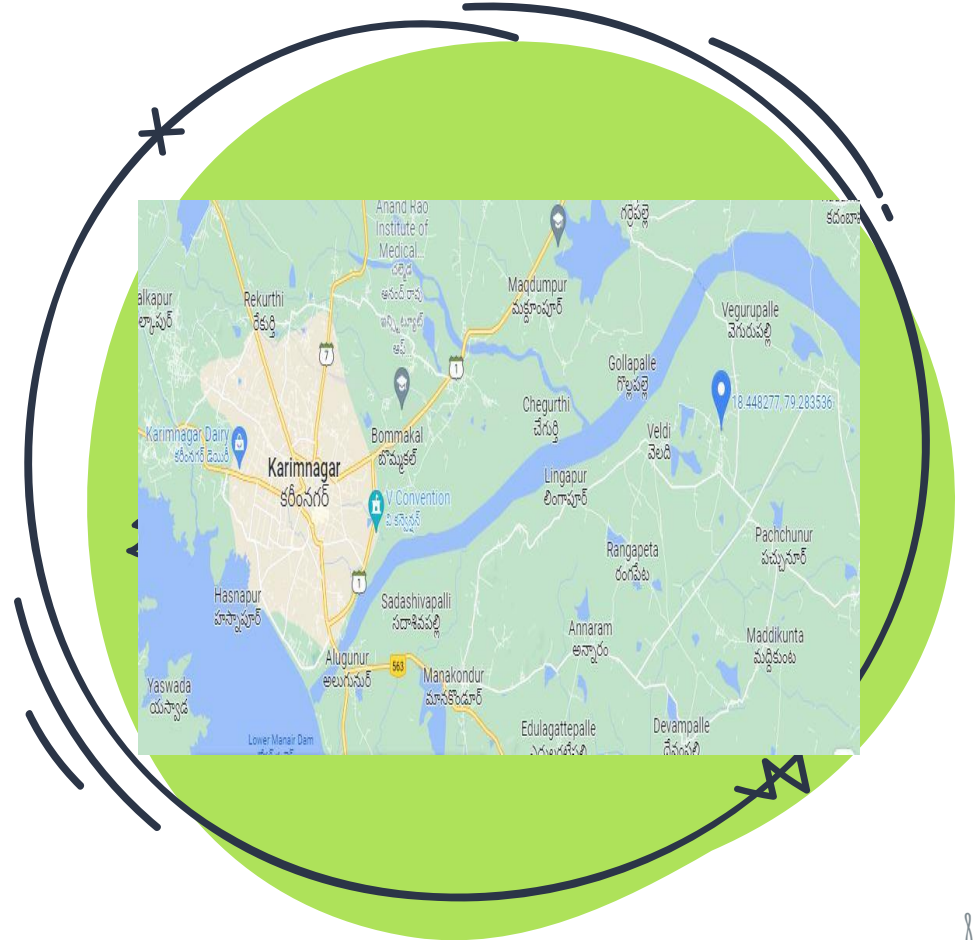

LAXMIPUR

MANDAL: MANAKONDUR, DISTRICT: KARIMNAGAR, STATE: TELANGANA

Laxmipur is a small village, which is 179 km away from the state capital of Telangana. It is about 24 km far from district headquarter Karimnagar.

Locality name	Laxmipur
Mandal Name	Manakondur
District	Karimnagar
State	Telangana
Language	Telugu and Urdu
Elevation / Altitude	249 metres above sea level





REVENUE MAP OF VILLAGE
SUPERIMPOSED WITH
RESOURCES PRESENT IN THE
VILLAGE

TIMELINE OF THE VILLAGE

Year	Event
1955	School
1965	Road Connectivity
1970	Electricity
1971	Bus Facility
1973	Primary Health Centre
1983	Hanuman Temple
1984	Women Community Hall
1996	Piped Water Connection
1997	Veterinary Hospital
2000	Sub Station
2001	PACS
2004	CC Road
2021	Crematorium
2021	Raithu Vedika



POPULATION AND DETAILS OF THE VOTERS:

SC			ST			BC			Others			Total		
M	W	T	M	W	T	M	W	T	M	W	T	M	W	Total
142	116	258	3	3	6	573	572	1145	6	5	11	724	696	1420

TOTAL POPULATION AS PER 2011 CENSUS												
Scheduled Tribes			Scheduled Castes			Others			Total (ST+SC+Others)			
M	F	T	M	F	T	M	F	T	M	F	T	
8	8	16	152	149	301	749	761	1510	909	918	1827	

HEALTH CARE UNIT

Health:

- X Primary Health Centres : 1
- X Health Sub Centre : 1
- X Asha worker : 1

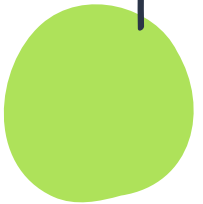







తెలంగాణ ప్రభుత్వం
ప్రాథమిక ఆరోగ్య కేంద్రము
వెల్లి డ్రా. లక్ష్మీపూర్
మం. మూసకొండూర్, పి. కరోవరర్

GOVT OF TELANGANA
RURAL FAMILY
WELFARE PLANNING CENTRE
వెల్లి డ్రా. లక్ష్మీపూర్
మం. మూసకొండూర్
పి. కరోవరర్



WORKS DONE BY HEALTH SECTOR

- Regular Household survey is conducted in the village by the ASHA workers as per the guidelines of NRHM. They maintain data like MCP (mother-child protection) cards, no. of couples, contraceptive usage by villagers, etc.
- Monthly meetings are conducted by Village Health, Nutrition and Sanitation Committee(VHNC) for overall health, TB, etc. The health sub-centre also maintains a Citizen's Charter for people's perusal.
- Regular awareness camps are held for spreading awareness about COVID, HIV, menstrual hygiene, breast cancer awareness, cervical cancer awareness, oral cancer, etc.
- 100% immunization of children of below 1 year of age, 100% covid vaccination of 1st dose & 80% of 2nd dose, regular vaccination drives for the population like polio, DPT, MR, JE, vit. A, vit. K, vit. D, high life expectancy, etc. are among some of the many achievements of the dedicated health workers of health sub-centre.
- There are a total of 27 children <1 year of age & 24 pregnant females in the village. Every Wednesday and Saturday of the week are dedicated for vaccination for them. Proper ante-natal and post-natal care and follow-up by healthcare workers.
- Active usage for Patient Transport Services' (PTS) helplines like 102 & 104 by health workers for the villagers. Health workers also provide medicines for common diseases like diarrhoea, common flu, Fever, Filaria, etc.

PROBLEMS OBSERVED

X Damaged Primary Health unit building that was in very poor condition .

-Road to this village is in very bad condition as it affects golden hour of treatment, it makes ambulance conveyance and other travel modes tough.

SUGGESTED REFORMS FOR HEALTH SECTOR

- X Proposed new building with upgraded medical technology especially for maternal care as the village depends only on Karimnagar district .
-Good metal roads which is under construction is forward to collector review for speedy construction as it was delayed for past 15 months



ANGANWADI
VISIT



ANGANWADIS

- There is 1 anganwadi centre in the village consisting of happy and dedicated workers catering to around 50 children of 1-6 years of age, 24 pregnant females and 14 lactating mothers.
- Cooked meals for both pregnant females, lactating mothers, children which includes eggs, pulses, vegetables, milk, etc. following a weekly chart. IFA syrup for children and IFA tablets for pregnant females and lactating mothers are provided regularly.
- POSHAN diwas on 1st and 3rd Tuesday of every month; POSHAN month is celebrated in September every year.
- **Achievements:** only 2 case of low birth weight in past two years. Height and weight of children are in healthy category; sanitation drive on every Friday of the week.
- Successfully uplifted all malnourished children's for year
- X 2020-2021

ISSUES AND CHALLENGES

- **Low strength of staff and high workload**
- **Cargo service for goods is not available to the village and the workers have to use public transport to collect goods from other centers**
- **No bathroom availability**

CHALLENGES

- **Recruitment of more Anganwadi workers**
- **Better transport facility for the supply of goods to the Anganwadi centres.**
 - halfway constructed bathroom need to be completed soon

SOLUTIONS

అపండి-జీరో స్టూగా ఉపాధి

ముద్రపాం పట్టించండి-మి పిల్లల వ్యభి చర్యల పరోదకతను పెంచండి

విషయ నిరోధకతను

ICDS ఊరి

- 0-6 సం. పిల్లల హామయ అలోచనలు మొదలుపెట్టిన పరచడం.
 - పిల్లల మౌఖిక, వాతావరణ, శారీరక అభివృద్ధిని చూడటం పునాది పెట్టడం.
 - చివరి బిల్డప్ ముగించిన పిల్లలలో మరగిపోయిన లోపహామయ పారామర్శను తగ్గించడం.
 - పిల్లలకు అలోచనా పెంచడంపై పిల్లల హామయ అలోచనలు అనుసరించి సరైన హామయ పరచడం అర్థం చేసుకోవడానికి పిల్లలకు అనువైన మొదటి ముద్రపాం మొదలుపెట్టడం.
 - ఈ ముద్రపాం విషయాలపై అమలుపరచడానికి పిల్లల అభివృద్ధి కమిటీ చేయూచున్న శాఖాధ్యక్షుని సమన్వయం పరచడం.
- ICDS ట్రాన్స్ క్రిక్



POVERTY ALLEVIATION PROGRAM :- MGNREGA

The number of wage seekers under MNREGA have increased significantly from 150 in 2006 to 1675 in 2021.

70% workers are female, 880 job cards have been issued.

The discrepancy between job cards issued and wage seekers enrolled is due to:

Large farmers who have enrolled in MNREGA but are uninterested to work due to plentiful produce.

There is 100 % enrollment among the marginalized communities.

The major construction activities undertaken under MNREGA includes:

Restoration of Farm ponds,

Feeder channels,

Toilets in the Govt. Schools,

Soak pits for both individual Family(magic soak pit) and community.

The workers are paid Rs.240 per day

An amount of Rs.40 to 55 lakhs were invested under MNREGA in laxmipur village FY2021-22

Geo-tagging and pictures are recorded for the construction before, during and after work.





WOMEN EMPOWERMENT THROUGH SELF HELP GROUPS

- X **SHG (Self -Help Group working)**
- ❖ Micro-credit provision through Telangana grameen bank
- ❖ NO income generation activity is seen except for home loan provisioning.
- ❖ The peer pressure acts as an instrument in prompt repaid of loans
- ❖ Has improved the standard of living of rural women
- ❖ SHG –Paripally
- ❖ Total 74 groups are registered
- ❖ Funding through Telangana Grameen bank
- ❖ **We encouraged them to involve in income generating activity like income generating jobs like weaving ,agri works,cement and kirana shops**

SANITATION CHALLENGES AND ACTION TAKEN

- X Total 4 workers are burdened for entire village sanitation works along with other works like desiltation of ponds and lakh
- X -open defecation is still in practice
- X -segregation of waste is not happening , everything goes to landfills
- X Solution; employ more workers and educate people about segregation of waste , ill effects of open defecation need to be educated .



PRIMARY
SCHOOL VISIT



EDUCATION:

- X Total Primary Schools
: 2
- X Total Enrolled Children at MPPS Laxmipur
: Boys-21, Girls – 33 Total- 54
- X Teachers at MPPS Laxmipur
: 2
- X Total Enrolled Children at MPPS SC Colony
: Boys-3, Girls- 9, Total- 12
- X Teachers at MPPS SC Colony
: 2

LEARNING OUTCOMES BY CONDUCTING SURVEYING :

- X **Good competency (till 5 level) in English and telugu language**
- X **Skilled in telugu reading and English speaking skill**
- X **Private school is preferred by economically stronger family**
- X **Teaching level is very good in primary and high school**
- X **Extra curriculum activity also conducted frequently .**
- X **Inter district tournament also conducted here but Student are not very active in sports activity.**
- X **Mid day meal scheme is implemented properly**

CHALLENGES AND ACTION PLAN

- X Generating interest of student to pursue career in sports
- X No digital learning and no computer knowledge
- X Library is not in good condition and books available is very few .

POSSIBLE SOLUTION

- X Physical training teacher should be appointed
- X School in need of extra teachers and infrastructure like running water connection, RO water facility , proper bathroom , compound wall.
- X Need to upgrade it to higher secondary as there was case of girl drop outs

SUKANYA SAMRIDDHI YOJANA

STATE OF AFFAIRS AS OBSERVED:

- X 44 out of approximately 90 eligible age girl children already covered
- X Hesitancy to cent per cent coverage due to lack of awareness
- X Problems in getting birth certificates
- X Problems in Aadhar updation



SUKANYA SAMRIDDHI YOJANA (CONTD.)

SOLUTIONS:

- X Awareness campaign on International Women's Day
- X Coordination with Panchayat Secretary for Birth Certificates
- X Coordination with BPM for Aadhar Updation
- X Funding of a few accounts by OTs



INSURANCE

- X PM Suraksha Bima Yojana
- X Eligibility- Between 18-70 years of age
- X Annual Premium- Rs 12
- X In case of death or full disability, the payment to the nominee will be Rs. 2,00,000
- X in case of partial permanent disability Rs. 1,00,000

“

When you have insurance
you know that you are
secured against any
unforeseen events in life,
and this gives you
complete peace of mind.

CREDITS

Rakesh (Panchayat Secretary)

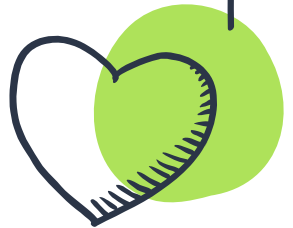



The future of India
lies in its villages.

Mahatma Gandhi

THANKS!

Any questions?

