



# *Village Visit Presentation*

## *HANWADA VILLAGE, MAHABUBNAGAR DISTRICT*



**PRESENTED BY –**

**PANCHAL ALPESH RAMABHAI, C 53**

**AMAN GUPTA, M 07**

**MANISH KUMAR SHANDILYA, B 32**

**RAJIV RAMESH MESHARAM, D 43**

***GROUP 29***



## Introduction: Hanwada Village

- This village is around 12 km from the collectorate office of Mahbubnagar.
- This village has 2165 families residing.
- It has population of 9916 of which 4974 are males while 4942 are females as per Population Census 2011.
- Village population of children with age 0-6 is 1315 which makes up 13.26 % of total population of village.
- Average Sex Ratio of Hanwada village is 994 which is higher than Andhra Pradesh state average of 993.
- Hanwada village has lower literacy rate compared to Andhra Pradesh. In 2011, literacy rate of Hanwada village was 53.68 % compared to 67.02 % of Andhra Pradesh. Male literacy stands at 62.54 % while female literacy rate was 44.88 %.

# *Google Map location of Hanwada village*

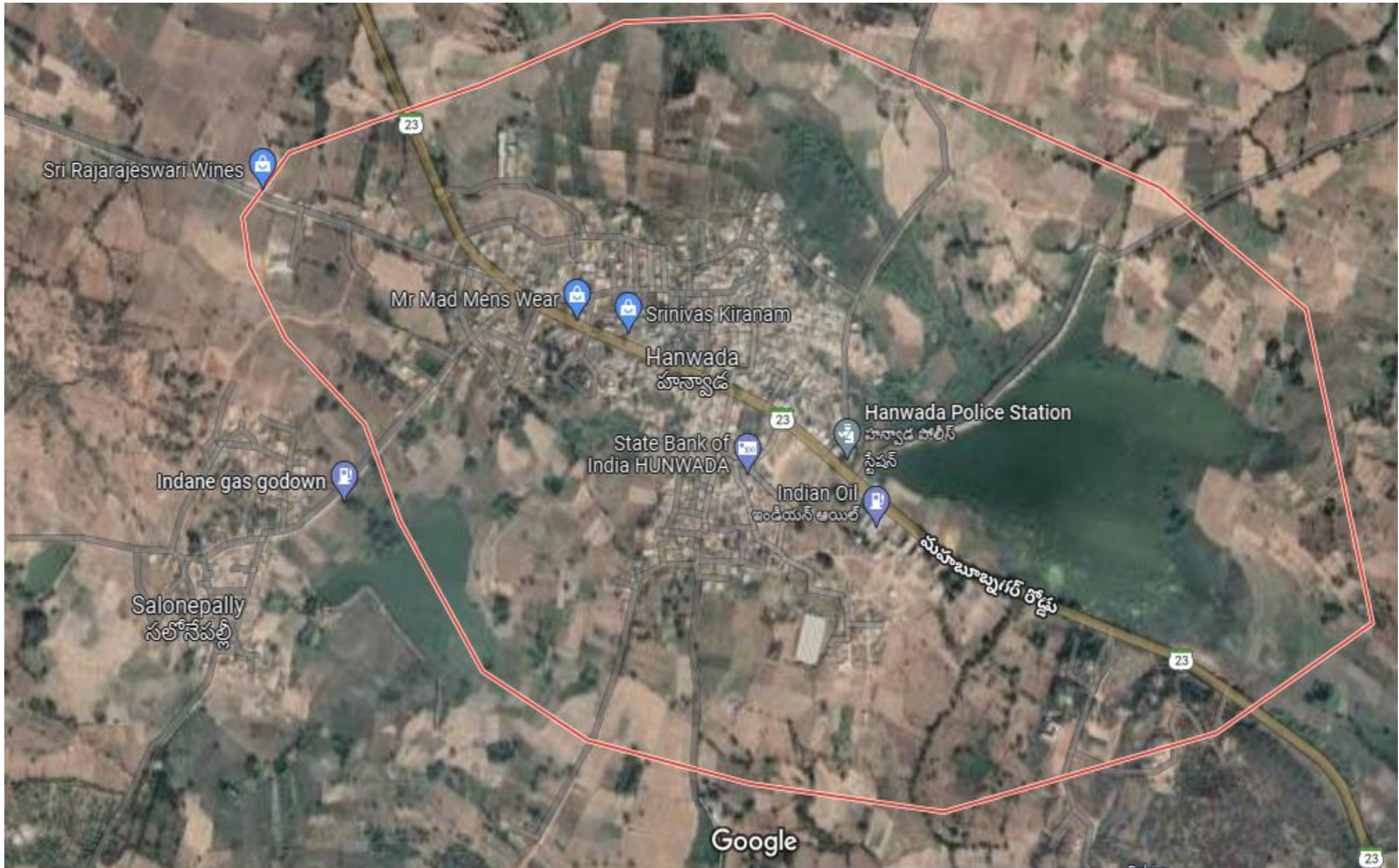





## Demography of Village

Particulars	Total	Male	Female
Total No. of Houses	2,165	-	-
Population	9,916	4,974	4,942
Child (0-6)	1,315	687	628
Schedule Caste	1,330	666	664
Schedule Tribe	807	409	398
Literacy	53.68 %	62.54 %	44.88 %
Total Workers	5,033	2,675	2,358
Main Worker	4,421	-	-
Marginal Worker	612	185	427



## Places that we visited in Hanwada village

1. Gram Panchayat Office
2. Anganwadi School
3. Govt. Primary School
4. Govt. High School
5. Primary Health Centre (PHC)
6. Kasturba Gandhi Balika Vidhalya (KGBV)
7. Nursery
8. Self Help Group Meeting
9. Crematorium
10. Village Park
11. Solid Waste segregation site
12. Agricultural Extension Office
13. Ration Shop
14. Police Thana
15. Famous Balaji Temple



# 1. Gram Panchayat office: Women day Celebrations

On 8<sup>th</sup> March, we visit Gram Panchayat office, where many women are invited for women's day celebrations.









## 2. Anganwadi School

- Condition of Anganwadi school is not good. They should be given more support.
- 7 Anganwadi schools are there in this village





### 3. Govt Primary school

Infrastructure of Primary school is very bad, no electricity, no toilets, no proper classrooms and chair/benches.





## 4. Govt High School

- Infrastructure of high school is satisfactory, but there is only girls toilet which is in very bad condition, no boys toilet is there.
- No of girls are more than boys and are more aware than boys.





Literacy Rate (as in 2011)	Male	Female	Total
Hanwada	62.54	44.88	53.68
Telangana	74.95	57.92	66.46

Literacy rate in 2011

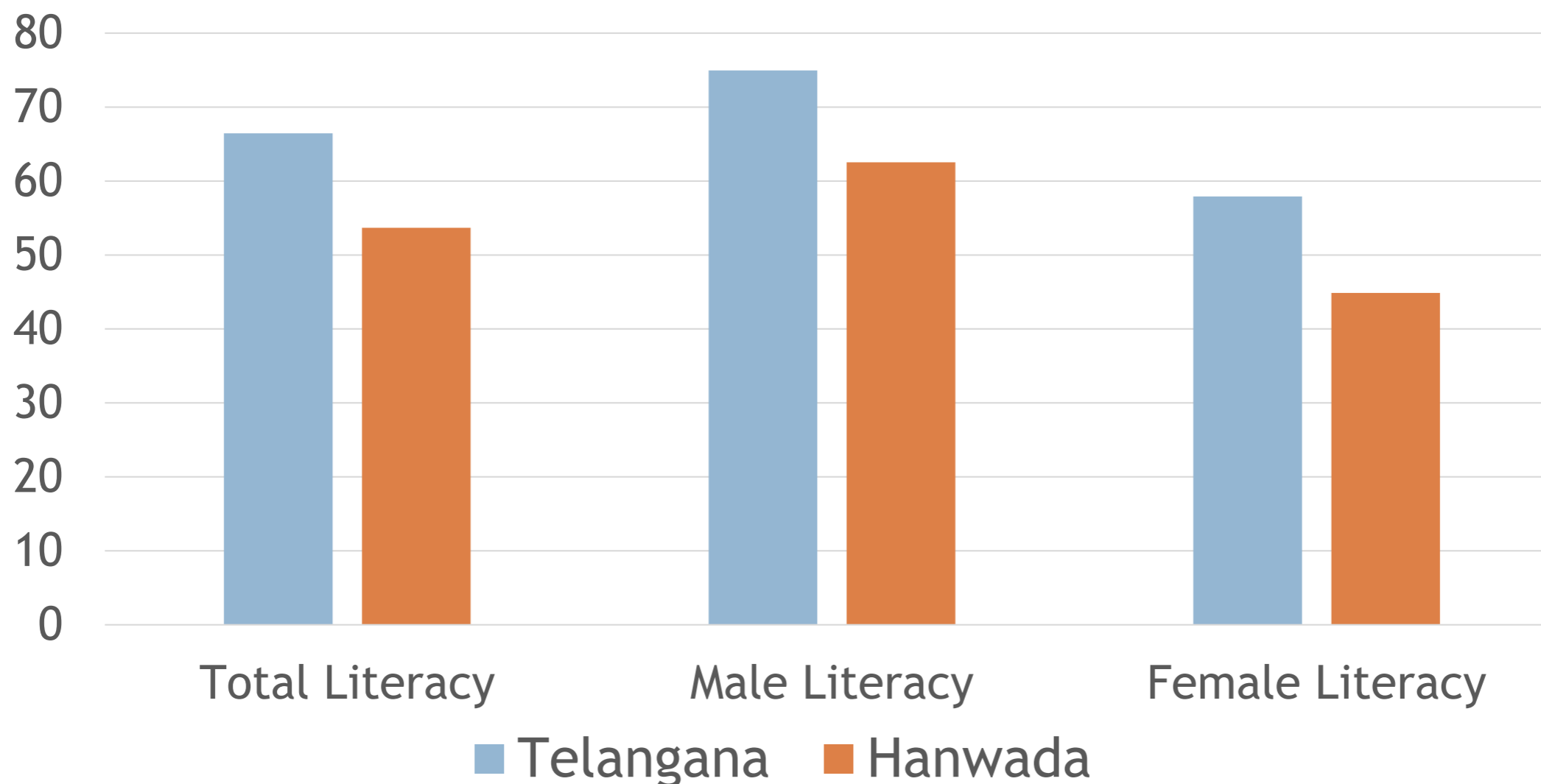



## 5. Primary Health centre:

- Hanwada Mandal has one Primary Health Center. It has two doctors. This village has one ANM worker and 7 ASHA workers.
- 108 ambulances are available 24 X 7. 102 ambulances for pregnant ladies available for convenience and emergency. Also, there is a D-hop vehicle for sending test samples to district hospitals.
- Scarcity of ANM and ASHA workers





# KCR KIT



## 6. Kasturba Gandhi Balika Vidhalaya (KGBV)

➤ In KGBV school, girls are very skilled in archery sport and some of them even play in nationals, so this should be promoted by providing sufficient funds and support to the school.



**Archery Competition**



**Generation of Hanwada Archery Fund**



## 7. Nursery







## 8. Self Help Group (SHG)

- 110 Self-help groups are there and total SHG members are 1104. They are divided into 6 organizations of 20 SHG each. A Monthly meeting of SHG is conducted where leader of each SHG come and discuss their requirement and issues.





## 9. Crematorium

- One crematorium is constructed with total cost of 12 Lakhs around one year ago.
- **But in this village, people bury dead bodies, instead of cremation.**
- Not a single cremation took place till date





## 10. Village park

➤ One village park is there for leisure purposes.





# 11. Solid Waste segregation site





## 12. Agricultural data.

Land area( in acres)	Gross Area	Forest land	Cultivated area	Irrigated	Dry
Hanwada	7824	3192	4162	1520	2642

Crop Sown Area (in acres)

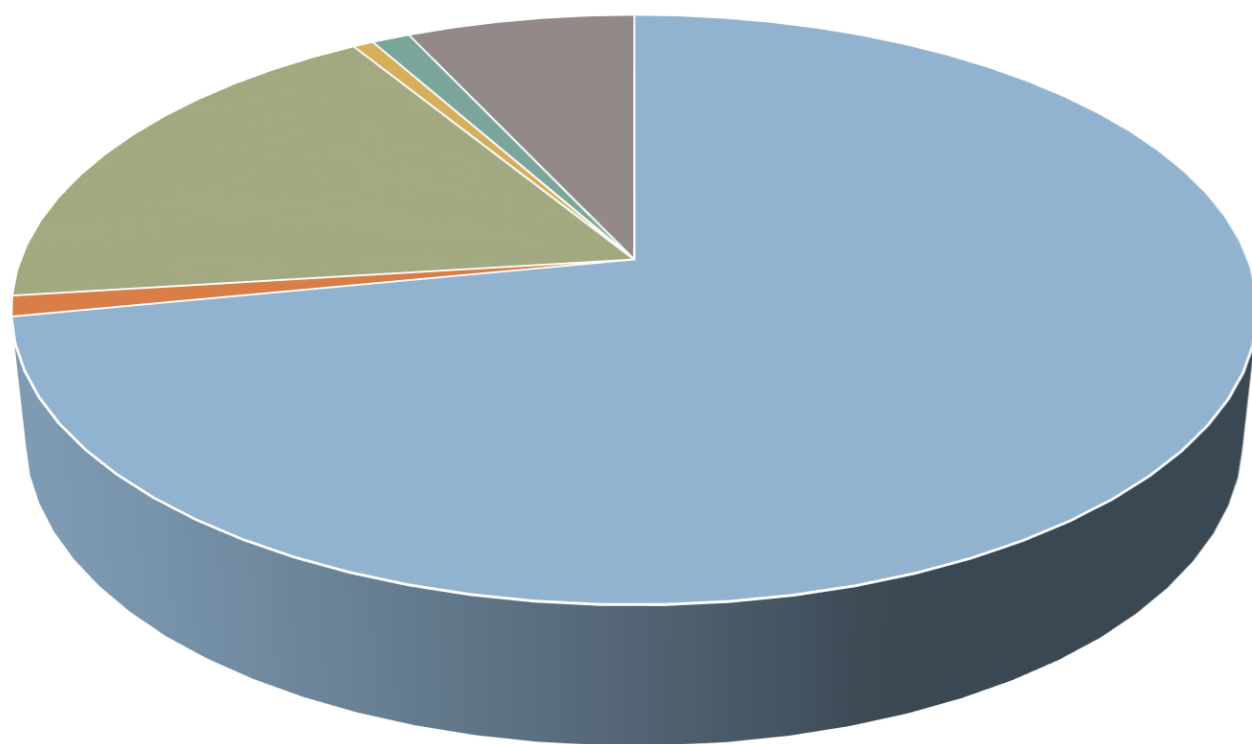

■ Paddy ■ Jowar ■ Maize ■ Ragi ■ Cotton ■ Redgram

Rainfall (in mm)

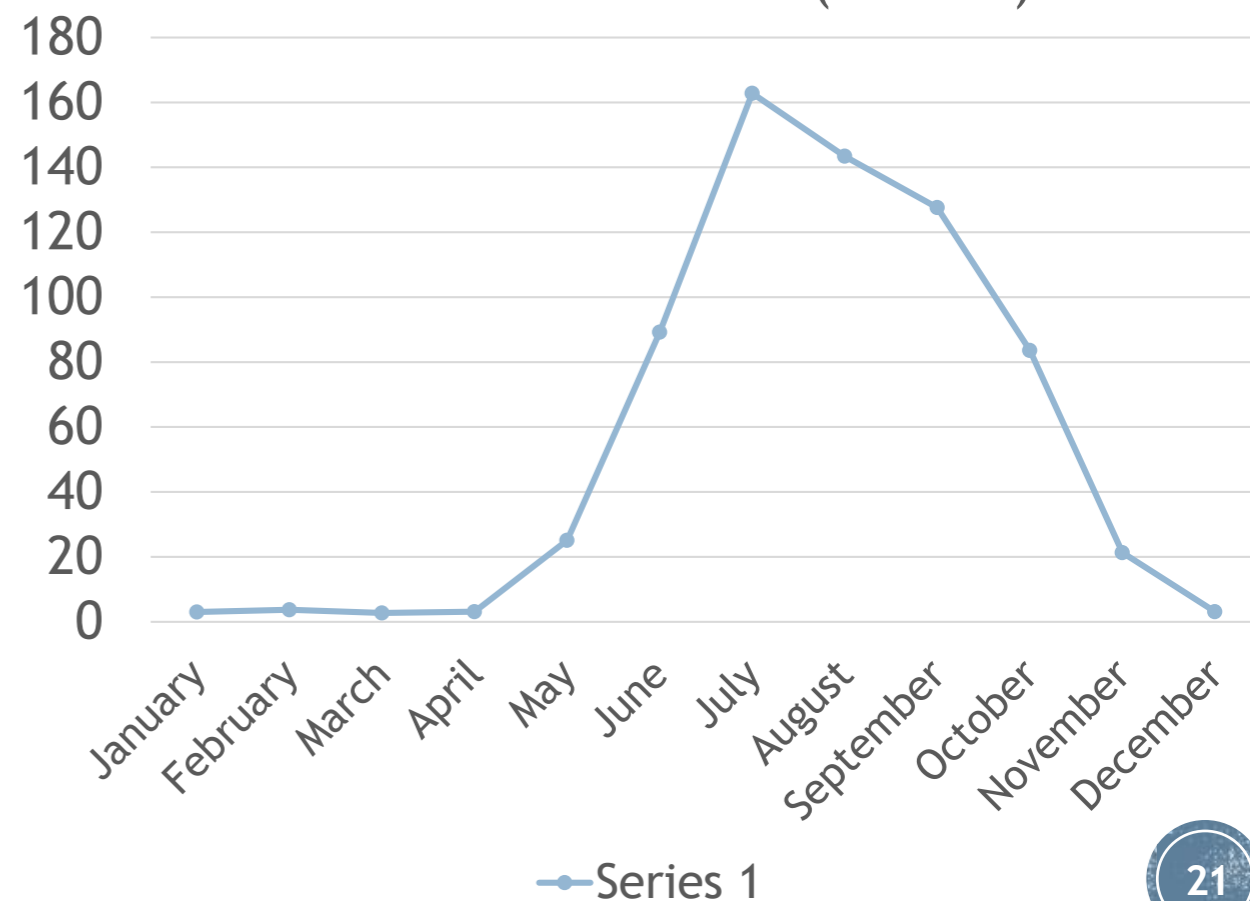



# 13. Police Thana





## 14. Venkateshwar Balaji Temple





## Various schemes

**1. Shaadi Mubarak Scheme:** An amount of Rs. 1,00,116 is given under this scheme. The beneficiary are happy with this scheme and its implementation.

**2. Mission Bhagiratha:** Every household of the village is now being supplied piped clean drinking water. Total 3 Overhead Service reservoirs with capacity of 150 Kilo liters each are there. Total 1700 tap connections in Hanwada Village. 5000 meters pipeline also present. Per head 100 liters of water per day is being provided. People are very satisfied with quality and quantity of water.

### **3. Rythu Bandhu Scheme:-**

It is a welfare program to support farmer's investment for two crops a year by the Government of Telangana. Farmers get ₹5000 per acre per season to support the farm investment, twice a year, for rabi (Yasangi) and kharif(Rainy) seasons.

Major disadvantage is that there is no upper limit for taking benefit under this scheme. Farmers who hold more than 100 acres of land got a huge amount under this scheme. This should be capped to some limit.





## Conclusion and Action Plan

- Through Transact walk in the village, the major thing that got our attention was that the condition of Primary schools was very bad. They are in dilapidated condition, no electricity was there, no proper classrooms and no benches, chairs, etc. The most disappointing thing is that schools don't have toilets even for girls.
- Primary Health center was functional and the doctor is well educated and has good knowledge. After talking with the doctor, we found that only 1 ANM worker is here in the whole Hanwada Mandal, which is less. At least 2 ANM should be there.
- Diabetes, Thyroid is very common in villagers.



- No higher Education Institute of classes 11 and 12 is present in the whole Mandal.
- They are worried about rising inflation, prices of essential goods are increasing day by day and their income is not increasing.
- Unemployment rate is high in this village
- They are also worried about the increased labor cost in agriculture.
- 110 Self-help groups are there and total SHG members are 1104. They are divided into 6 organizations of 20 SHG each. A Monthly meeting of SHG is conducted where leader of each SHG come and discuss their requirement and issues.



- There is good participation of women in panchayat.
- Panchayat Secretary provides secretarial and staff support. He maintains all the records and accounts.
- GP has one tractor used for waste collection.
- The majority of loans taken by women are for the marriage of their daughter, agricultural equipment, mobile phone, and its repair.
- Shaadi Mubarak Scheme, SHG scheme, Palle Pragati scheme, Mission Bhagiratha, Rythu Bandhu Scheme etc have worked towards the inclusiveness of all villagers in the development process.
- In KGBV school, girls are very skilled in archery sport and some of them even play in nationals, so this should be promoted by providing sufficient funds and support to the school.

THANK  
YOU

