

VILLAGE VISIT GUDUR

Group No 41

Group Members

- Shri Gaurav Meena, IDSE (GL)
- Shri Mayank Gupta, IPS (Addl GL)
- Shri Mayank Negi, IPTAFS
- Shri Anurag Tiwari, IFoS
- Shri Moti Ur Rehman, IPS



GUDUR

BANDAGUDUR

MELARGUDUR

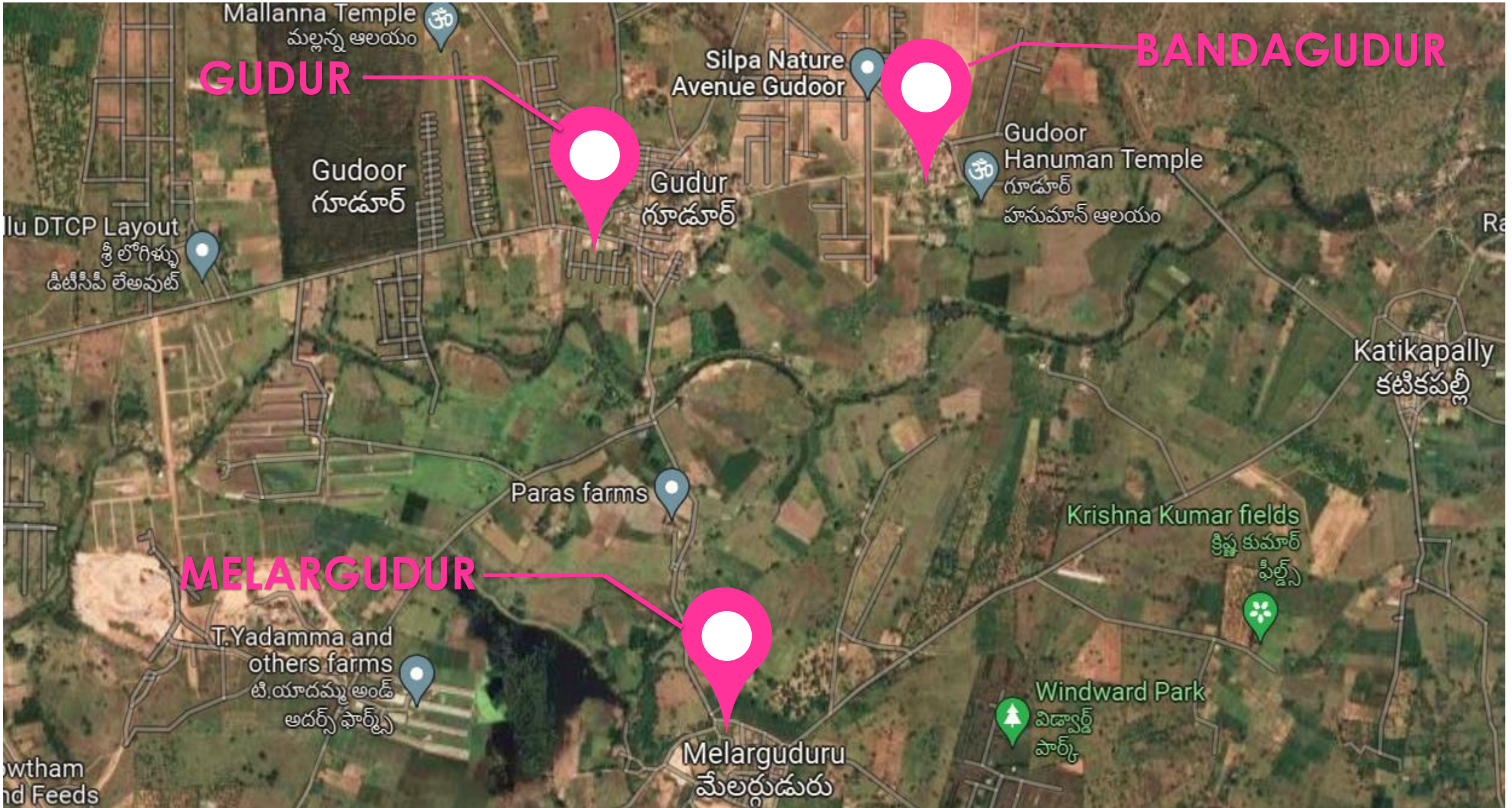

VILLAGE AT A GLANCE



VILLAGE AT A GLANCE

- **Area** **2975 Acres**
- **Population** **1926 (Male 1012, Female 914)**
- **Sex Ratio** **903**
- **Households** **568**
- **% SC Population** **36.44%**
- **% ST Population** **1%**
- **Literacy** **63.44% (Men 75.05% Women 52.57%)**

AGRICULTURAL SNAPSHOT



AGRICULTURAL SNAPSHOT

- **Total Agricultural land** **2147 Acre**
- **Total Cropped Area** **460 Acre**
- **Total Net Area sown** **430 Acre**
- **Major Crops (3 Crops)**
 - 1. **Paddy** **152 Acre**
 - 2. **Maize** **45 Acre**
 - 3. **Fruits and Veg** **118 Acre**
- **No of Tanks** **06**
- **No. of Tube Wells** **341**
- **Area under Tube Wells** **445 Acre**



TIMELINE



1900s:
Hanuman
Temple
was built



1940: Village
Landmark
"Burzu" was
built as
citadel



1970:
Primary
School
constructe
d



1980: Village
connected to
Srisaillam
Highway



1989:
Mosque
constructed



1998:
Mining
lease
granted in
Melagudur

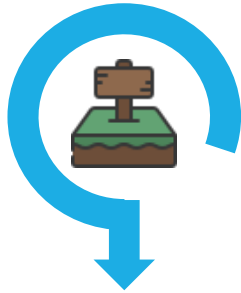

2005-06:
1st Venture
established
& ZPHS
built



2007:
Health Sub-
Centre
established



2017:
Reliance
Jio tower
established
and CCTV
installed

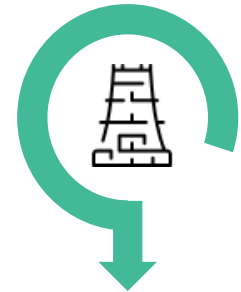

2022: Lord
Sri
Venkateshw
ara Swamy
temple built

PRA EXERCISES/TOOLS

- Contact with the people and mobilization
- Transect Walk
- Time Line
- Social Mapping
- Resource Mapping
- Problem Preference Ranking
- Impact Flow Analysis
- Village Community & Institutions: Chapati or Venn Diagrams

PRA Exercises at work



TRANSECT WALK

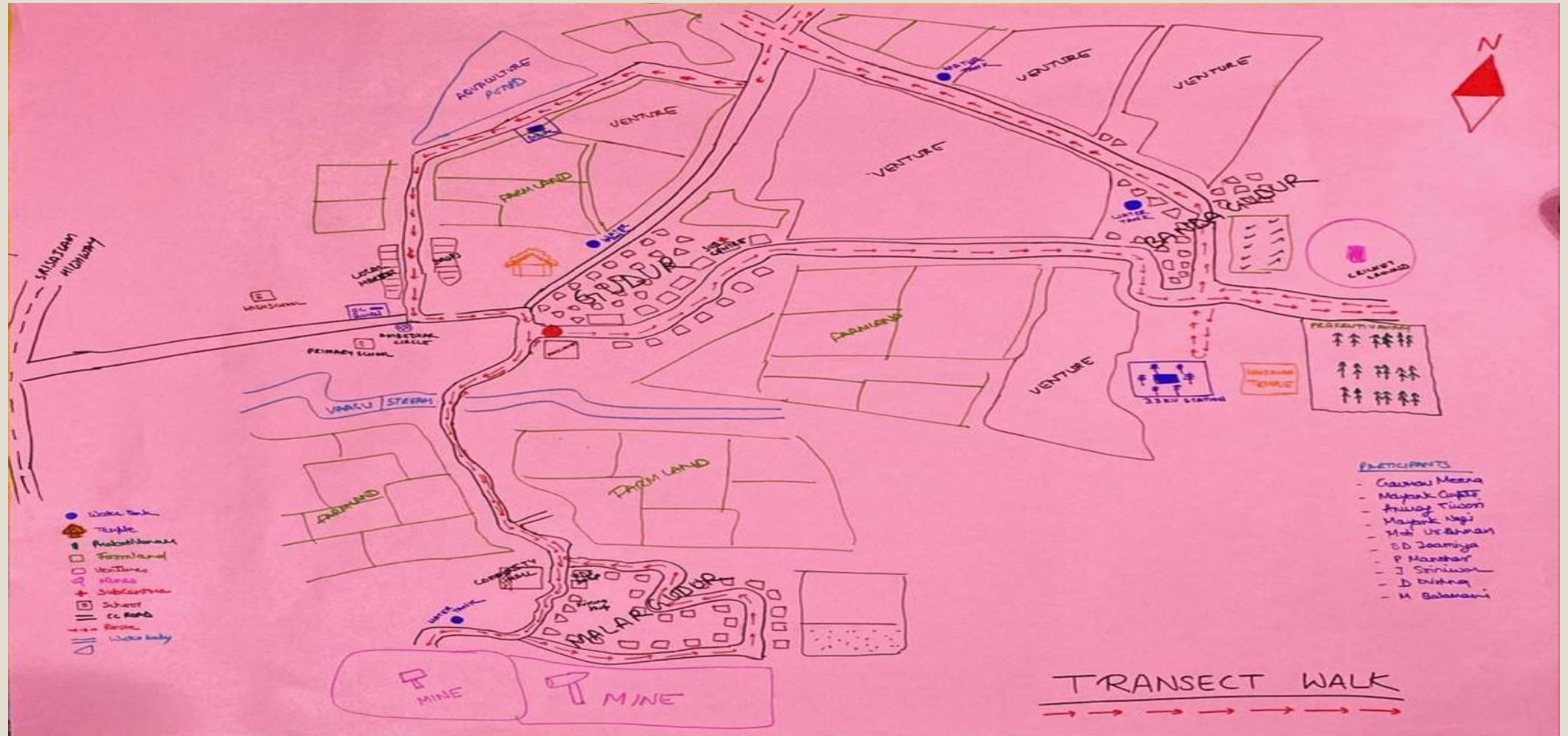

General Observations during Transect Walk

- Caste based segregation
- Wealth Inequality
- Significant present of community halls and temples
- Village have CC roads, local market, underground sewage system etc
- For drinking water, RO plants were there. Active works under Mission Bhagirathi to provide piped drinking water (~65%)
- Large presence of ventures (diversion of agricultural land to real estate)
- Palle Prakruthi Vanam: Impact of Haritha Haram

Contd...

- Basic education and health facilities present
- Better irrigation facilities and 24*7 electricity to the farmers (Substation of 33/11 KVA capacity)
- Lack of proper primary health care centre and dependence on Registered Medical Practitioner from Rahachuloor village
- Low incidence of crime – no heinous crime/dacoity in past 3-4 years
- Open dumping of solid waste – issue of waste management



SOCIAL MAPPING



RESOURCE MAPPING

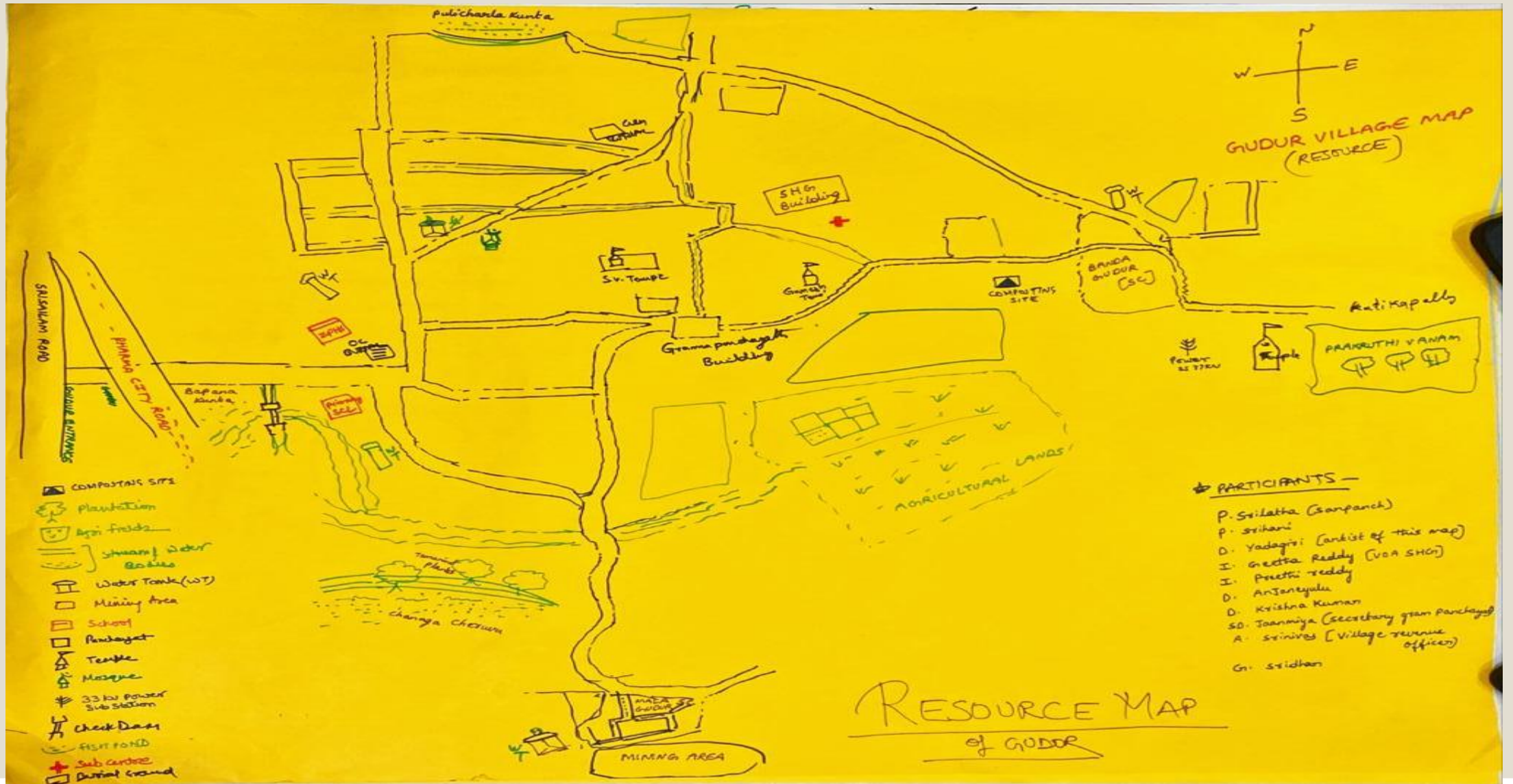

PROBLEM PREFERENCE RANKING

Persons Problems	Saraswati	Balakris hna	Rajlaksh mi	Mohan	Naga	V.Reddy	Rewathi	Uday	Vijaya	Total	Rank
Water	1	1	2	1	1	1	2	1	2	12	1
Health PHC	3	4	4	5	4	3	6	3	4	37	4
Veterinary Health	8	5	6	9	7	8	5	5	6	59	5
Liquor	9	9	3	8	6	7	8	7	8	65	9
Unemployment	7	6	9	4	5	9	4	6	9	59	5
Mining	6	7	8	6	9	2	7	9	7	61	7
Education	4	3	5	3	2	5	3	4	3	32	3
Grievanc e handling	5	8	7	7	8	6	9	8	5	63	8
Landlessness	2	2	1	2	3	4	1	2	1	19	2

VILLAGE COMMUNITY & INSTITUTIONS: CHAPATI DIAGRAM

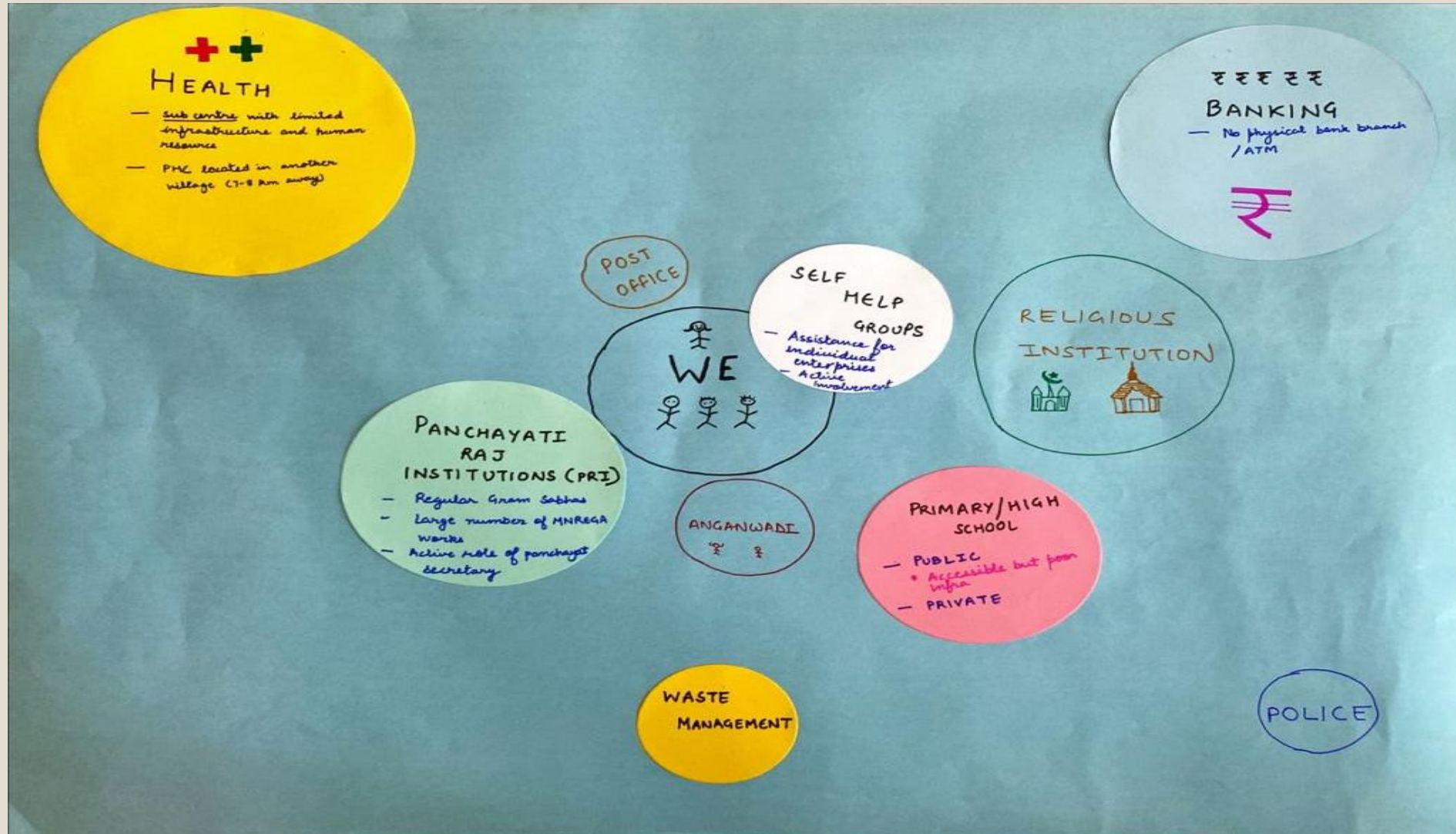

Places Visited with Key Findings

- SCHOOLS
- AANGANWADI
- SUB CENTRE
- PRAKRITI VANAM
- MINE
- ONGOING WORKS
- COMPOST YARD
- INTERACTION WITH MAGINALISED HOUSEHOLDS



SCHOOLS

PRIMARY SCHOOL

- Enrolment - 118 children (Present- 108)
- 4 teachers for 5 classes
- Combining classes 3 & 4
- School building was in dilapidated condition
- Separate toilets were available but dirty
- Most to the students ~90% are from SC,BC,ST & minority community
- No focus on extra curricular activities
- Learning outcome- 4th standard students were able to read and write properly, can add but were facing problems in multiplication





SECONDARY SCHOOL

- Enrolment – 126
- Separate teachers available for each subject
- No focus on extra curricular activities, games and PT.
- No focus on digital infrastructure
- Compound wall was absent, physical infra was poor
- Toilets were not clean
- Midday meal was being cooked on firewood (Gas stove was not available)
- Learning outcomes- Students were having adequate knowledge and confidence in curricular subjects.



Aanganwadi

- 3 Nos of aanganwadi were there for implementation of ICDS Scheme
- Average enrolment- 25 children, 11 P&L females
- The AWW was cheerful and motivated
- Registers and growth records were properly maintained
- Good quality packed fortified food and cooked
- Food was being provided to children
- No children were suffering from malnutrition



- Take home ration and immunisation for P&L
- Gas stove was being used for cooking

DEFICIENCIES-

- Aanganwadi room was in bad condition
- No separate room for storage of food
- Toys were not available for children
- Walls were dirty and not painted with children friendly images



SUBCENTRE

- Available Staff 1 ANM & 5 ASHA
- The Sub centre is catering the needs of 6 villages
- Total footfall ~10-15/day
- Basic medicines and instruments are available at the subcentre
- Subcentre is actively working for implementing RCH and
- Is implementing mission Indradhanush, JSY, NCD prevention
- The infrastructure is not according to the IPHS guidelines. The Subcentre is functioning in a single room.
- The nearest referral centre in PHC, Kundukur which is 7 kms away
- Vehicle for referral is not available



PRAKRITI VANAM

- Under Harita haram project Prakriti vanam was developed in the village
- Mixed varieties of plants including guava, pomegranate, flowering plants etc were densely planted there.
- Apart from some weed infestation the prakriti vanam was maintained properly
- A harita haram nursery was supporting the vanam.



COMPOST YARD

- One waste segregation cum composting yard was made under MGNREGA @ the cost of Rs 3 lakhs
- It is not being used because of some logistical issues
- The waste is being dumped at a nearby landfill
- The compost yard looks like inadequate to fulfil the demand of village.



MINING

- Quartz and Feldspar mining is going on in Melargudur hamlet of the village
- No safety measures were present at the mining site
- The depth of the mine was beyond the permissible limit
- Explosions led tremors & vibrations are causing damage to the nearby houses

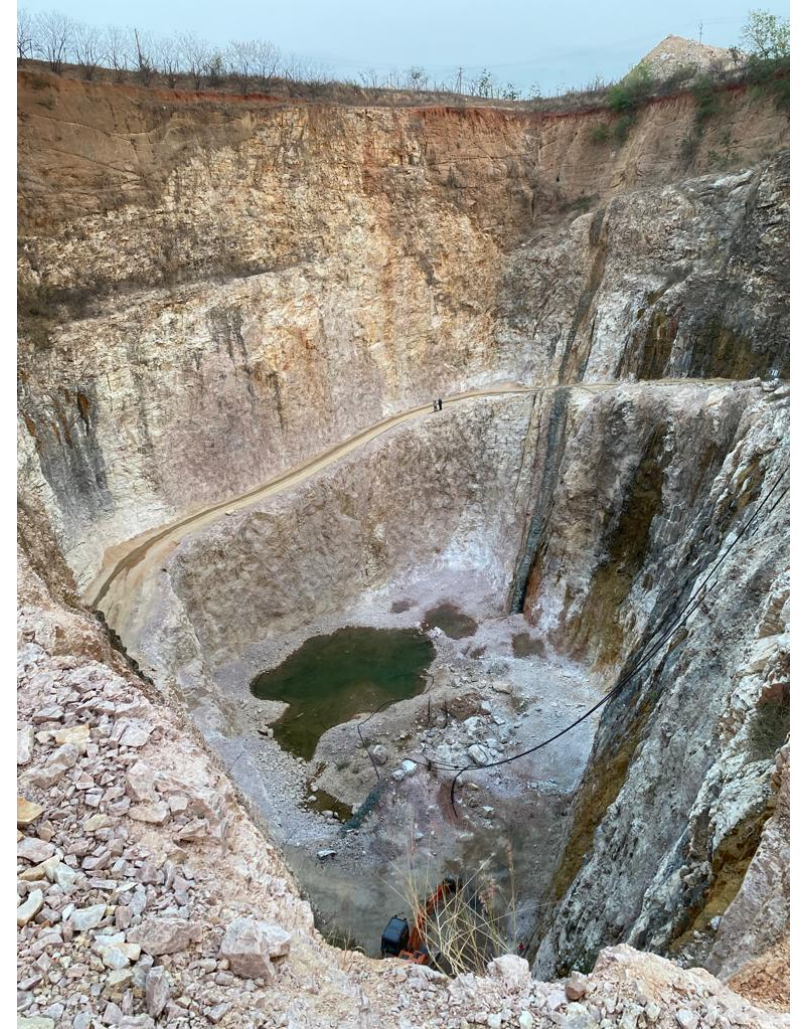

ONGOING WORKS

UNDERGROUND DRAINAGE-

- Stormwater drainage is being made in the village to prevent flooding and proper drainage of wastewater
- MLALADS fund is being used for this purpose

CC ROAD CONSTRUCTION

- Road is being constructed in Balagudur village using MGNREGA



INTERACTION WITH POOR & MARGINALISED HOUSEHOLDS



IMPLEMENTATION OF SCHEMES

- MGNREGS
- SHG
- RAYTU BANDHU
- SWACCH BHARAT
- MISSION INDRADHANUSH
- JSY JSSK
- MISSION BHAGIRATHI

Implementation of Schemes:

At a glance:

Active Job Cards	Active workers	SC workers against active workers	Persondays generated during the FY 2021-22	Women persondays out of total during the FY 2021-22	Expenditure incurred during the FY 2021-22(In Lakhs)
381	651	54.10%	18,367	73.47%	41.33

Category wise works this fiscal:

Irrigation	Traditional water bodies	Afforestation	Improving productivity of lands	Development of fallow/waste lands	Promotion of livestock	Road connectivity/Internal roads/Streets	Total
3	6	16	42	7	7	12	93

महात्मा गांधी नरेगा
Mahatma Gandhi NREGA

Category wise work analysis for the FY 2021-22

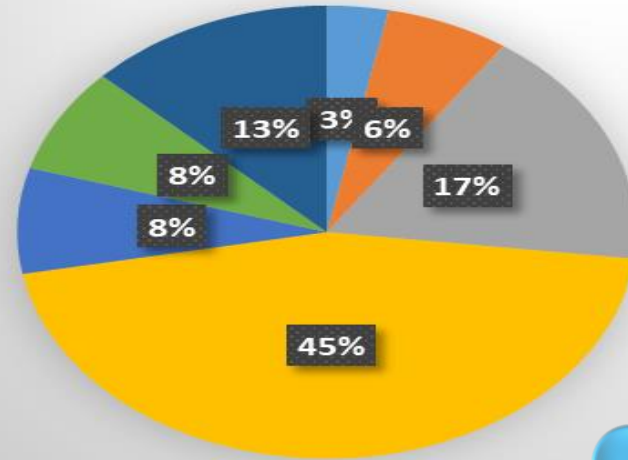

- Irrigation
- Traditional water bodies
- Afforestation
- Improving productivity of lands
- Development of fallow/waste lands
- Promotion of livestock

Need for
Convergence of
funds so as to
maximize
utilization

More focus on
water
replenishment
related works

More focus on
livelihood works
such as cattle
sheds.





Self Employment

SHG C/B		Page No	
1
2
3
4
5
6
7
8
9
10

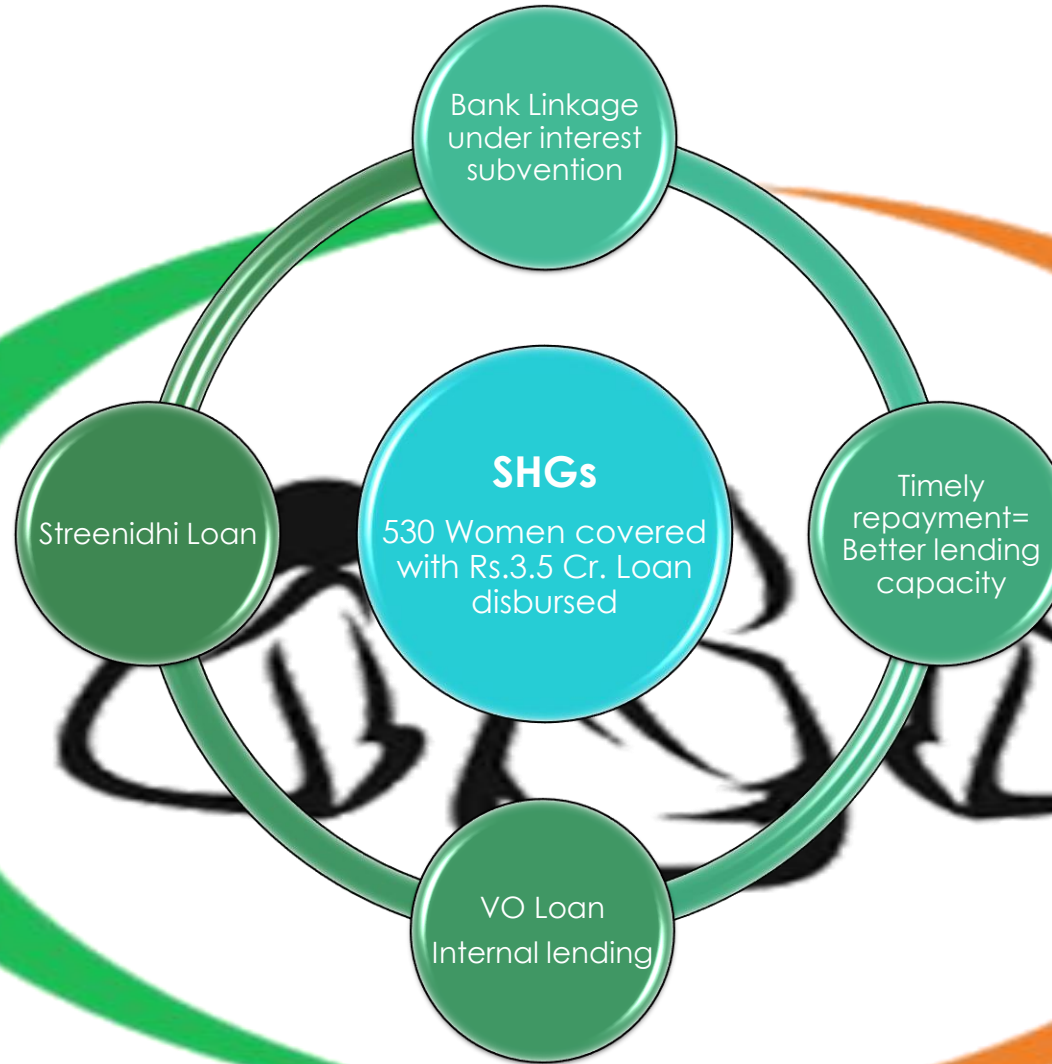

Shift from “Activity” based to “Affinity” based groups

SBM



- Panchayat declared ODF
- 362 IHHL built from SBM funds
- Gaps through MGNREGS
- SLWM works undertaken: Soak Pits, waste segregation plant etc.

Rythu Bandhu



- Total of 697 farmers with support of Rs. 92,33,884 in Kharif season
- Total of 688 farmers with support of Rs. 92,65,384 in Rabi season

JSSY

- 100% institutional deliveries
- Awareness of benefits of scheme
- Availability of basic medicines.

Indradhanush



- Full immunization
- Data of target children being maintained

Bhagiratha



- 2023 is the target year to ensure coverage for all
- Current status is approx. 60% coverage

MDM



- Food quality was good.
- Issue of non payment of salary of workers for the past 6 months

SUGGESTIONS

1. Primary school building infrastructure should be improved or new buildings can be made. A dedicated sanitation worker shall be employed for both primary and high school to upscale sanitation.
2. Secondary school lacks digital infrastructure like:- no computer labs was there. Lab facility for Physics, Chemistry, Biology can also be provided. Apart from that there should be a focus on extracurricular activities in the school.
3. The Sarpanch is a woman but all the decisions are being taken by her husband. This culture of Pradhan pati shall be stopped.
4. Water conservation should be stressed as the water table in the village is declining and the village is moving toward a water crisis.
5. The unscientific mining in the Melargudur hamlet needs to be stopped.
6. To promote Sports Education PET teachers should be appointed in secondary school.
7. Boundary Walls of secondary school can be constructed for safety purposes.

8. Number of supporting staff at the primary health subcentre can be increased. The infrastructure of the Sub center needs to be upgraded.
9. Enrolment of students in govt schools can be increased by improving the infrastructure of the school.
10. Migration of people to cities can be reduced by creating more employment opportunities in the village by better utilization of NRLM and MGNREGA.
11. Banking facilities in the village should be opened in the village to enable multi-dimensional financial inclusion
12. Cold storage and grain storage facility needs to be developed so farmers can get best price for their horticulture and agriculture produce.
13. Scientific agriculture practices can be made easily accessible to villages by increasing agricultural extension services and enhancing the frequency of expert visits to the village.

THANK YOU

QUESTIONS ??