

VILLAGE VISIT-GROUP 50

VILLAGE: NANDIGAMA

DISTRICT: WARANGAL RURAL

Group Members

Teena- Group Leader-D05

Sikarwar- Associate Group Leader-C22

Mishra-B51

Imar Gupta-M31



Activities Done During The Village Visit

- **Transect Walk** : every house, institutions and resources centres and preparation of **Village Resource Map and Social Map**.
- **Interaction with GP/MP Functionaries, Villagers, Scheme Beneficiaries, School Teachers and Students, Anaganwadi Workers, Beneficiaries and Children, Young Girls, PHC- ANM & ASHA Workers, Agriculture Extension Officer, Post Office- Branch Post Master.**
- **First hand experience with implementation of various welfare schemes.**
- **Special Focused Interaction/Interviews with: Old Age Peoples, Widows, Female Headed Family, SHGs, First Female Graduate, Landless Labourers, Minorities, MGNREGA Workers.**



Activities Done During The Village Visit

- Official Records of Institutions seen to take overview of their functioning status.
- Application of other PRA/PLA Tools such as Timeline, Seasonability Analysis, Paired Ranking and Venn Diagram.
- Discussion and Deliberations with locals for understanding prevailing issues and Analysis and Brainstorming with GP/MP/District Functionaries finding local viable sustainable solutions for holistic resolution.
- Awareness generation regarding financial inclusion schemes especially Sukanya Samriddhi Yojana.
- Visit to Kaleshwaram Lift Irrigation Project





OVERVIEW OF THE VILLAGE

General Village Profile

- Name of Gram Panchayat : Nandigama
- Block/Mandal : Nallabelly
- District : Warangal Rural
- Location : Situated 6 km away from Nallabelly, the Sub-District HQ and 3km away from Warangal, District HQ
- Elevation/Altitude : 261 meters. Above Sea Level
- Sarpanch Name : S Salendera
- Panchayat Secretary : V Raju



Nandigama: At a Glance

CATEGORY	Acres
Geographical Area	1317
Total cultivated Area	1213
Irrigated	16
Rain fed	1312

Timeline/Trend Analysis of the Village

Came in to existence	1700s
First Anganwadi	1993
PHC Sub Centre	1995
Primary School	1997
First Female Sarpanch	2000
High School	2002



SOCIAL MAPPING & RESOURCE MAPPING

DEMOGRAPHIC DETAILS

- Total Population - 2256
- (1158 Male + 1098 Female)
- No. of Families - 620
- Language - Mainly Telgu speaking population
- Religion- Mainly Hindu dominated with 2 Muslim families)

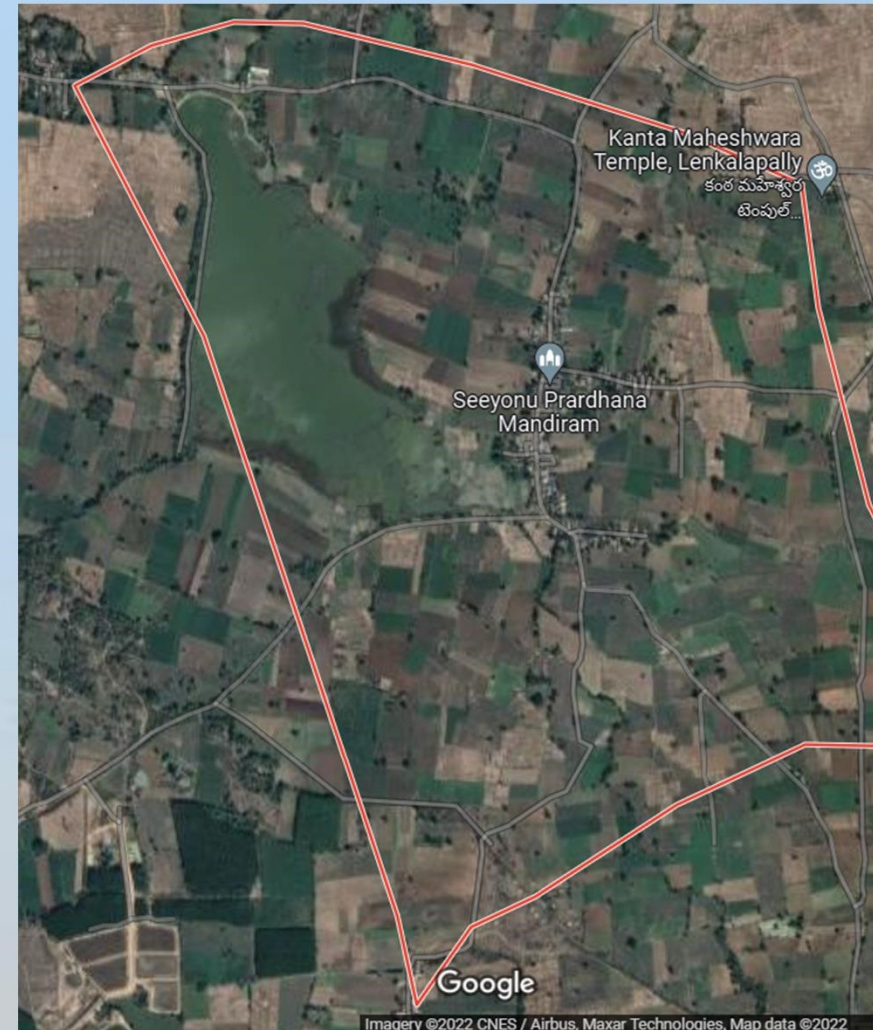

SOCIO-ECONOMIC GROUPS

- FC Families - 05 nos
- BC Families - 355 nos
- SC Families - 110 nos
- ST Families - 150 nos
- Total FSC card holder - 614 Families
- AFSC card holder - 29 Families

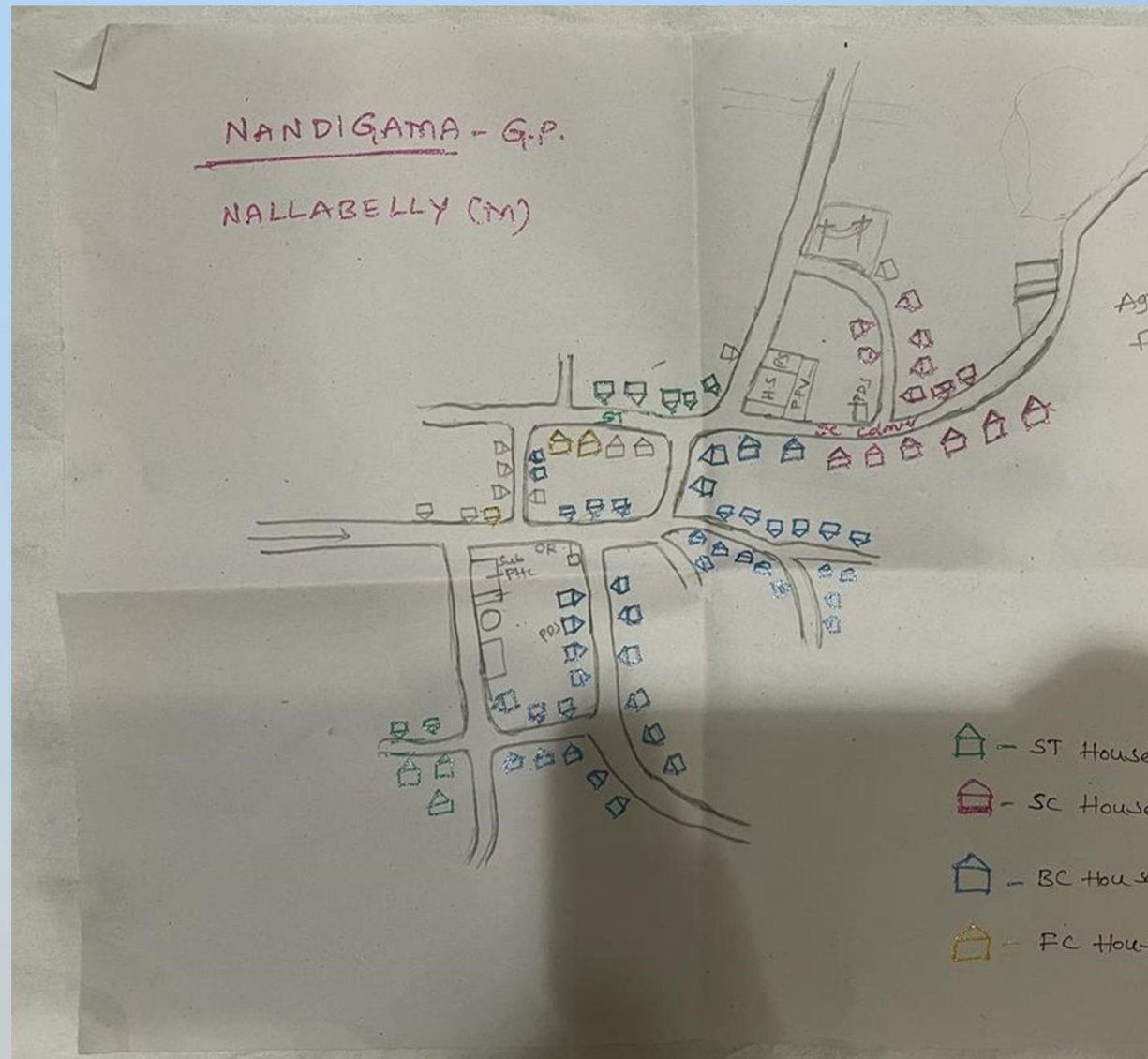

VILLAGE RESOURCE MAP

- No. of School - 2(Primary+High School)
- GP Bhawan - Yes
- No. of Aaganwadi - 2
- No. of PDS Shops - 2
- No. of PHC - 1(2 ANM+2 ASHA)
- No. of Temple - 3
- No. of Nursery - 1(Haritha Haram)
- Village Forest - 1(Palle Prakurti Van)
- No. of Crematorium - 1(Vaikunthdham)
- No. of lakes/ponds - 2
- Current sub station - 1
- No of water overhead tank - 1
- Waste segregation unit - 1
- RO Plant - 1
- Pucca Road - Yes



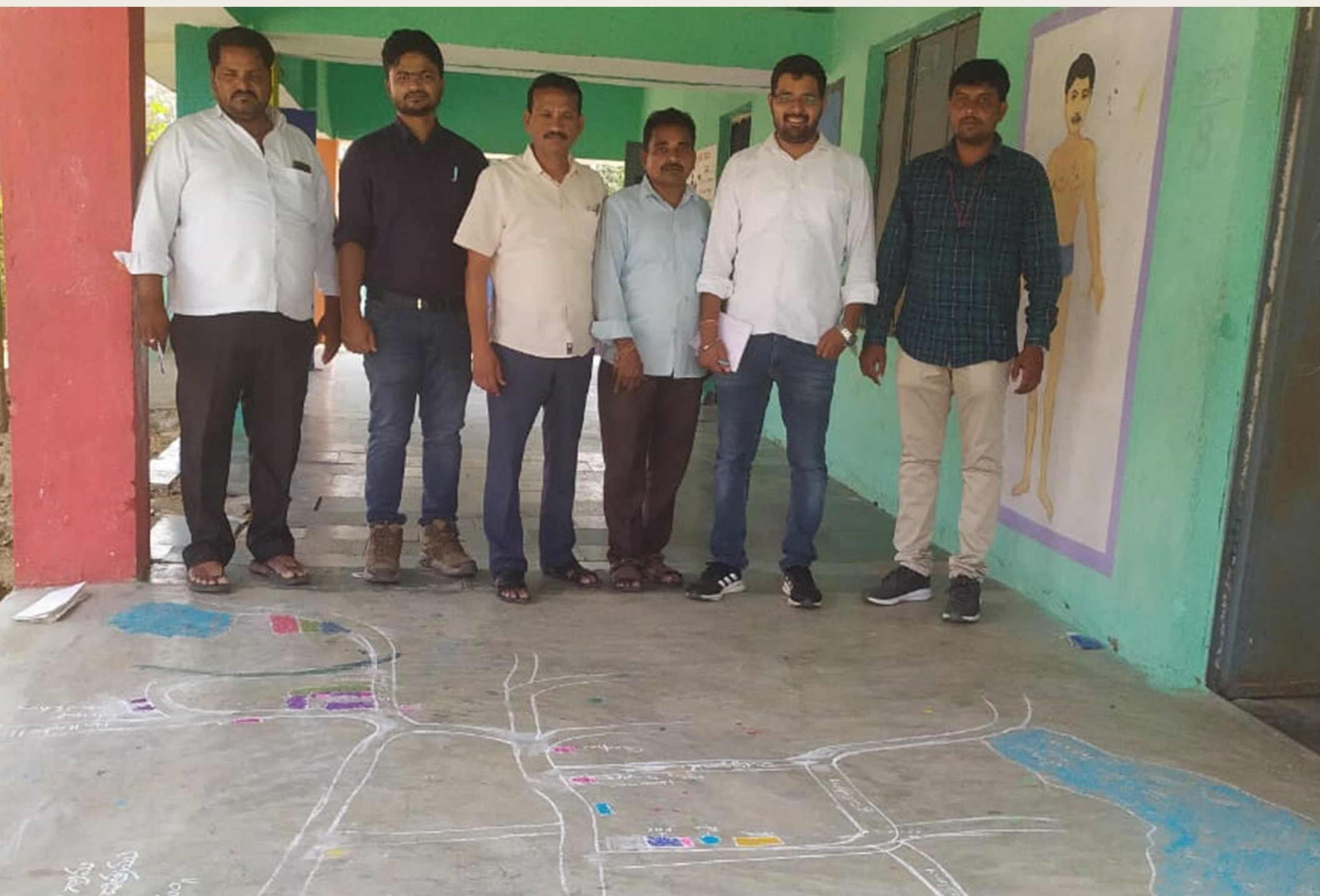

Gram Panchayat Bhawan



RO Plant





AGRICULTURE

Soil Type

- Black Soil



Seasonability Analysis

RAINFALL DATA (2021) IN MM		
NAME OF THE MONTH	NORMAL RAINFALL IN MM	ACTUAL RAINFALL IN MM
JUNE	151.5	315.2
JULY	337.6	533.4
AUG	280.5	162.2
SEPTEMBER	149.8	419.2
OCTOBER	79.4	41.4
NOVEMBER	29.8	6.4
DECEMBER	9	0
JANUARY	2.3	124.8

Cultivated Crops

- Chillies
- Maize
- Groundnut
- Paddy/Rice
- Cotton
- Sunflower

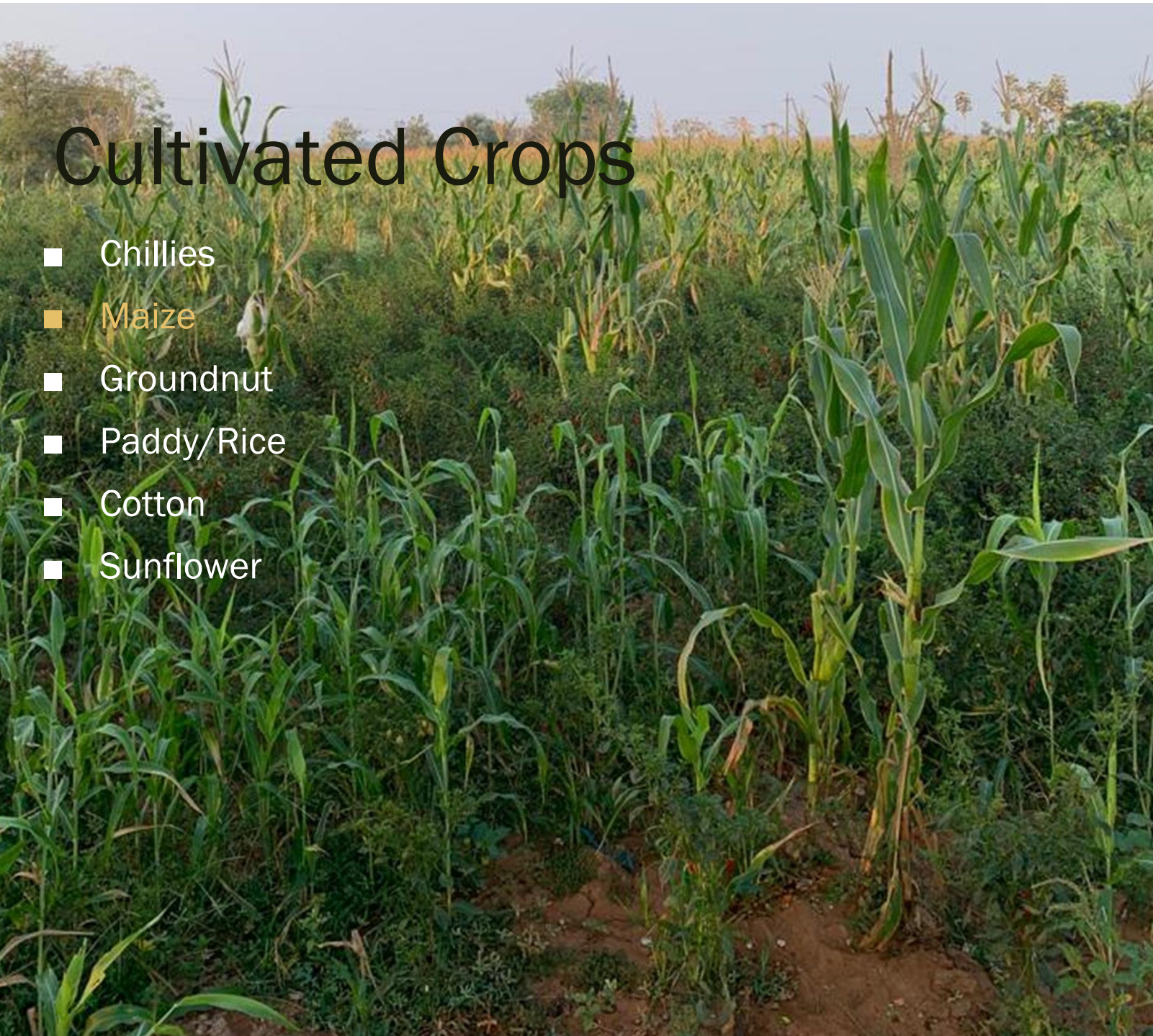

Groundnut



Chillies



Paddy



Cotton

CROPS UNDER CULTIVATION

NAME OF THE CROP	AREA IN ACRES
PADDY	65
MAIZE	210
GROUNDNUT	102

Irrigation

- Kaleshwaram Lift Irrigation Project
- Tank
- Tubewell/Borewell
- Openwell
- Drip and Sprinkler Irrigation

SOURCE OF IRRIGATION	AREA IN ACRES
TANK/KUNTA	240
OPEN WELLS	546
BORE WELLS	346
RAINFED AREA	16

R

Shot on realme 1
By rahul



Profile of Farmers

CATEGORY OF FARMERS	NO.OF FARMERS
Small Farmers	315
Marginal farmers	62
Other farmers	5
No. of Tenant farmers	26
No. of SC Farmers	29
No. of ST Farmers	152
No. of Women Farmers	113

Livestock & Poultry

- Buffalos
- Cow
- Sheep
- Goat



Issues with Agro-Economy of the Village

- Too much dependence on Monoculture of Chillies
- Absence of food processing centre/industry for value addition.
- Inadequate Water conservation measures, such watershed development
- Nearly no updation of Timely Dharini Passbooks — Delay in getting benefits
- Dairy system is working below the potential.



EDUCATION

- ❖ The village has school till class 10th.



❖ Educational Outcomes

- Proficiency in basic subjects like maths, science and other subjects.
- Drop Out student's numbers-none
- Attendance- most were present.



❖ Mid Day Meal Scheme- Meals have been served to 237 students in the school.

ZPHS, NANDIGAMA, Mdl: NALLABELLY
MIDDAY MEALS REGISTER DATE: ...10/...03/ 2021- 2022

CLASS	ENROLLED			CASTE WISE			PRESENT				ABS ENT	TOTAL	SIGN
	B	G	T	SC	ST	GE	SC	ST	GE	T			
VIE	19	07	26	05	10	11	02	08	11	21	05	26	Ree
VII E	16	09	25	04	04	17	03	03	12	18	07	25	Ree
VIII E	10	12	22	02	07	13	01	07	10	18	04	22	Ree
TOTAL	45	28	73	11	21	41	06	18	33	57	16	73	

TOTAL RICE : 150 Gms X5.7..... =8.550.....Kgs

CLASS	ENROLLED			CASTE WISE			PRESENT				ABS ENT	TOT AL	SIGN
	B	G	T	SC	ST	GE	SC	ST	GE	T			
IX T													
IX E	15	16	31	05	10	16	03	05	13	21	10	31	Ree
X T													
X E	18	12	30	04	14	12	1	12	12	25	05	30	Ree
TOTAL	33	28	61	09	24	28	04	17	25	46	15	61	

TOTAL RICE : 150 Gms X4.6..... =6.900.....Kgs

GRAND TOTAL :8.550..... +6.900..... =15.450.....Kgs

MENU:..cabbage..tamata.....

TOTAL SCHOOL ATTENDANCE : (U.P).....5.7. + (HS).....4.6.....

103
135

1





❖ Issues

- Infrastructure- Tables and chairs.
- School Library-Emphasised by the villagers.
- School Bus- For 11th and 12th class students. Earlier a bus was provided for the same.
- NCC- emphasized by some parents.
- Sports Facilities.

GOVT. SCHEMES

❖ Palle Prakriti Van- Plantation of 2000+ plants in the village



❖ Nursery, Dumping yard and Crematorium- Mandatory for every Gram Panchayat





❖ Telangana ku Haritha Haram- Nursery



❖ MGNREGA

- Total Job Cards-913
- Active Job Cards-450
- Daily Wages-Rs 248 (The workers usually receive a payment within 30-60days)
- Avg annual demand of 60,000 person-days but around 40,000 person-days are only allotted.



Ongoing Fish Pond Project under MGNREGA

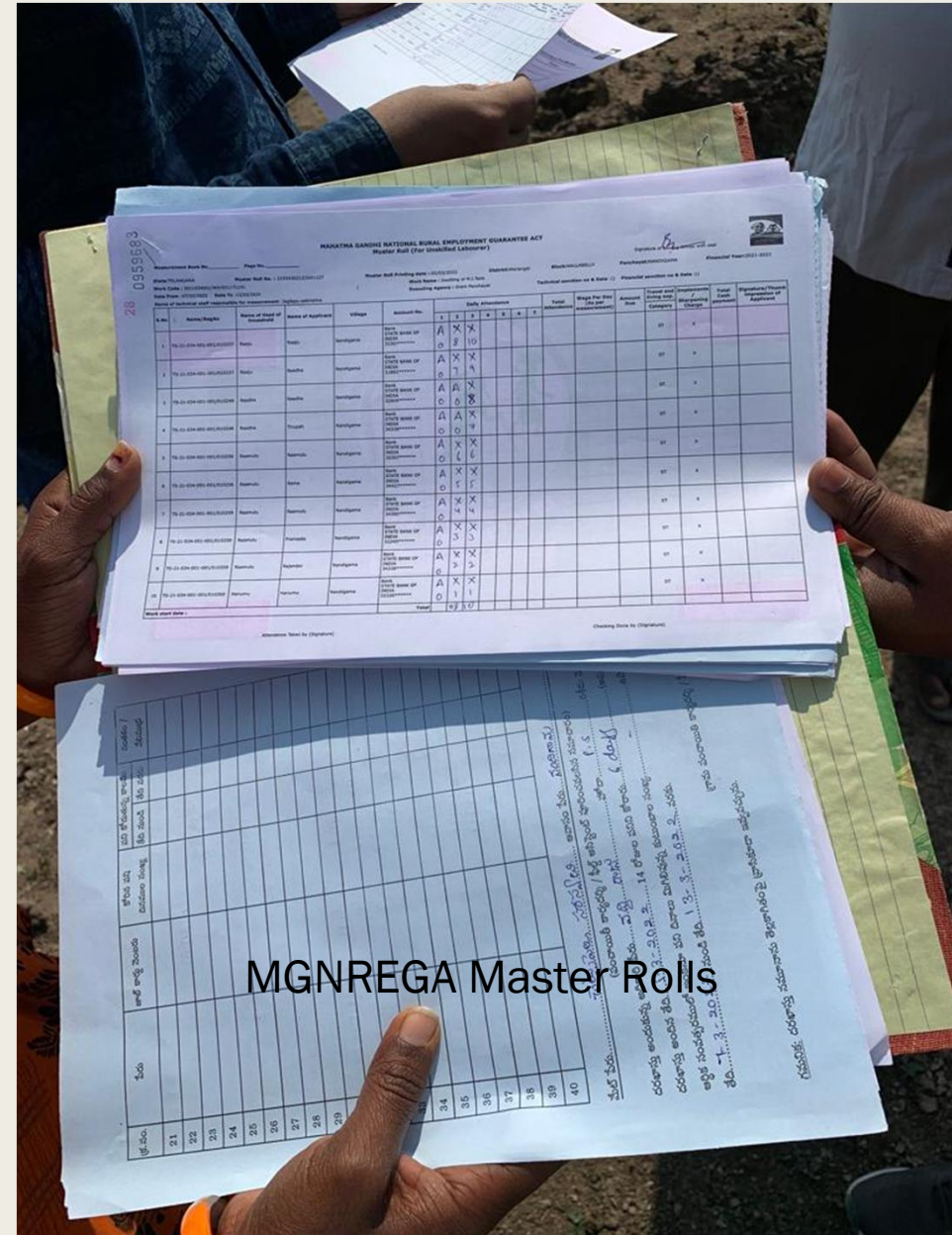

MGNREGA Master Rolls

MAHARASHTRA STATE NATIONAL RURAL EMPLOYMENT GUARANTEE ACT Master Roll (For Unskilled Labourer)														
Sl. No.	Name/Signature	Date of Birth of Beneficiary	Village	A	B	C	D	E	F	G	H	I	J	K
1	A	X	X								
2	A	X	X								
3	A	X	X								
4	A	X	X								
5	A	X	X								
6	A	X	X								
7	A	X	X								
8	A	X	X								
9	A	X	X								
10	A	X	X								

ಸಹಾಯಕ ನಿರ್ದೇಶಕರು, ಜಿಲ್ಲಾ ಮಟ್ಟದ ಕಾರ್ಯಾಲಯ, ಕೊಪ್ಪಳ ಜಿಲ್ಲೆ
 ದಿನಾಂಕ: 2023.08.15
 ಈ ಕೆಳಕಂಡ ವಿವರಗಳಲ್ಲಿ ಉಲ್ಲೇಖಿಸಿದವರುಗಳಿಗೆ ಕೆಲಸದ ಅವಕಾಶವನ್ನು ಖಾತ್ರಿ ಮಾಡಿಸಿ ಕೊಡುವುದಾಗಿ
 ದೃಢೀಕರಿಸಲಾಗಿದೆ. ಈ ವಿಷಯವನ್ನು ಸಂಬಂಧಿಸಿದವರಿಗೆ ತಿಳಿಸಿ ಕೊಡಲಾಗಿದೆ.
 ಈ ವಿಷಯವನ್ನು ಸಂಬಂಧಿಸಿದವರಿಗೆ ತಿಳಿಸಿ ಕೊಡಲಾಗಿದೆ.
 ಈ ವಿಷಯವನ್ನು ಸಂಬಂಧಿಸಿದವರಿಗೆ ತಿಳಿಸಿ ಕೊಡಲಾಗಿದೆ.
 ಈ ವಿಷಯವನ್ನು ಸಂಬಂಧಿಸಿದವರಿಗೆ ತಿಳಿಸಿ ಕೊಡಲಾಗಿದೆ.

❖ MISSION BHAGIRATHA

- Under the mission, Each Household has access to tapped water.



❖ RYTHU BANDHU and RYTHU BIMA Scheme

- 95% of eligible households have been beneficiaries of the scheme.



❖ Prosperous and happy farmers

- Interaction with:
- Female Head of Family: **Vijaya**- Not getting Rythu Bandhu Scheme benefits due to absence of ownership transfer on Dharini Portal.
- Villagers along with one social activist, **Ashok Rao**: KCC pending from last one year.
- They informed that this year 95% reduction in Chilly Production due to White rotting.

Anganwadi

Interaction with AWC Staff, Sujata and Swarooprani

Observations:

2 Anganwadi centers

Staff was present and knew the responsibilities

Number of children were less than expected

Supplements were present

Pre school activities were being organised

Iron and Folic Acid Supplements are provided to young anaemic girls



Issues:

- Coordination with PHC
- Participation and spreading awareness of programmes and schemes
- Nutritional deficiencies
- Proactive counselling
- Learning outcomes could have been better, expectations were more

PHC

PHC Subcenter

2 ANMs

2 ASHA Workers

Observations:

Staff was present and active

Cleanliness at the center was up to the mark

Registers were well maintained and updated

100% institutional delivery

Equipment like weighing machines and blood pressure equipment were present

4 TB patients and no leprotic patients

Availability of vaccines and medicines

All the villagers were vaccinated for Covid-19



Up to date registers

Admala
Date _____ Page _____

1	Magila	F	61	Balipin	Diclo
2	P. Mounika	F	22	Fever	P.c.m.
3	B. Ravi	M	27	Fever	P.c.m.
4	N. Mamatha	F	79	B.P.	Ambo
5	A. Katala	M	81	Balipin	Diclo
6	N. Kasanthu	F	30	Balipin	Diclo
7	Rama	M	35	malta	metro
8	B. chesalu	M	41	HeadAce	P.c.m.
9	M. Sannakka	F	51	HeadAce	P.c.m. cal
10	Salamdam	M	62	Balipin	Diclo cal
11	P. Rameh	M	69	malta	metro
12	M. veesanna	M	63	HeadAce	P.c.m.
13	N. Malanara	M	79	Balipin	Diclo, cal
14	T. vijaya	F	39	Fever	P.c.m. cal
15	R. Swapna	F	53	Balipin, fever	P.c.m., Diclo
16	C. Babu Rao	M	51	Fever	P.c.m., cal
17	T. Rajanna	M	76	malta	metro
18	P. Radha	F	67	Fever	P.c.m.
19	G. Sunitha	F	72	HeadAce	P.c.m.

2021-2022

మరణముల తెలుపు రిజిస్టర్

మరణము అందిన ప్రాంతం
మరణము కలిగిన రోజున
మరణము కలిగిన ప్రాంతం

మరణము కలిగిన రోజున
మరణము కలిగిన ప్రాంతం

మరణము కలిగిన రోజున
మరణము కలిగిన ప్రాంతం

క్రమ సంఖ్య	నామ సంఖ్య	మరణము కలిగిన రోజు (వారం, రోజు, సం.)	మరణము కలిగిన వయస్సు (సం.)	మరణము కలిగిన కారణం	మరణము కలిగిన ప్రాంతం	మరణము కలిగిన ప్రాంతం	మరణము కలిగిన ప్రాంతం	మరణము కలిగిన ప్రాంతం	మరణము కలిగిన ప్రాంతం
19	10-12-2021	10-12-2021	55	చికిత్స లేకపోవడం	రాజ్ కె	మ	87 సం	సా. సంస్థలు	మృత్యువు
20	23-12-2021	23-12-2021	50	చికిత్స లేకపోవడం	రాజ్ కె	మ	62 సం	సా. సంస్థలు	మృత్యువు
21	10-01-2022	10-01-2022	66	చికిత్స లేకపోవడం	రాజ్ కె	మ	51 సం	సా. సంస్థలు	మృత్యువు
22	20-01-2022	20-01-2022	55	చికిత్స లేకపోవడం	రాజ్ కె	మ	12 సం	సా. సంస్థలు	మృత్యువు
23	24-01-2022	24-01-2022	55	చికిత్స లేకపోవడం	రాజ్ కె	మ	61 సం	సా. సంస్థలు	మృత్యువు
24	31-01-2022	31-01-2022	30	చికిత్స లేకపోవడం	రాజ్ కె	మ	84 సం	సా. సంస్థలు	మృత్యువు
25	07-02-2022	07-02-2022	55	చికిత్స లేకపోవడం	రాజ్ కె	మ			

Issues:

- Lack of transport facility to reach PHC
- Awareness driven counselling sessions required
- Timely delivery of stipends should be ensured
- Fixed salary of ASHA
- Need of flexible staff for delivery at night

Self Help Group

Observations:

- 63 SHGs having 620 members.
- 100% household link to SHGs
- They were getting timely loans
- Many have had diversified businesses started like Kirana shop, dairy, beauty salons and boutiques
- Decisions were based on consensus
- Interaction with two SHGs - Venkateshwara Group and Geetanjali Group



Issues:

- Agricultural and family responsibilities as hindrance
- Lack of skills/upgaradation
- Lack of formal education and Inadequate assured institutional credit
- Biased decisions

Village Development Action Plan



- PRA Tools
- - Paired Ranking Tool was applied to get sense of priority of local needs like School Infrastructure Improvement, Skill Training/Upgradation, Commercial Dairy Development.
- -Venn Diagram Analysis with a lot of brainstorming with all stakeholders like, adult male and female, elders, children, etc, done we get know that School, PHC, AWC, PDS, GP, Banking/Post Office.

Reflections and Suggestions

■ **Agriculture:** Crop Diversification, Development of Food Processing Industry based on Hub & Spoke and Cluster Model and, and Water Budgeting

■ **SHGs:** Skill Upgradation, Financial Inclusion and Entrepreneurship Development

■ **Institutions:** Women-led Development to discourage practice of “Sarpanch Pati”, Regular GS Meetings, Quality School Infrastructure

■ **Sanitation and Water Supply:** Lined drainage systems, Regulated Quantity RO Water Outflow



Thank You!

